

# markertek®

**NABSHOW™**  
Where Content Comes to Life™

Visit Markertek in Las Vegas!  
April 18-21, 2016 • nabshow.com

Booth #C5646

## 2016 Best Sellers & New Products!

# HOTTEST NEW BROADCAST SOLUTIONS

**FREE  
SHIPPING**

### Fast Metal

**iPanelCAD™**

Markertek Panel Design APP

**FREE App!**

Design Your Custom  
Panel in Seconds!

Page 64



### NEW Flex Fiber!



Perfect for  
OB Trucks  
& Behind  
Racks! Pg. 1

Low Profile, "Bendable" Fiber

### SESCOM®



Page 29

**Pro-Audio  
2-Channel  
Line/Mic  
Fiber  
Extender**

Both Battery & AC Powered

### OCEAN MATRIX®

#### HDMI-to-IP

Page 27

Crystal  
Clear 1080p  
Over Existing  
Networks!



### DELVCAM®



Page 23

**4K on  
Steroids!**  
Field &  
Rack 4K  
Monitoring  
is Here!

### CAMPLEX®

**Super Value!**

Send  
3G-HD  
Over 6 Miles  
of Fiber!

Page 13



### Industry Standard!



Page 33

**IL-19®** Extreme Hum Fighter!  
**SESCOM®**

### Fiber Repairs!



Send Us Your  
Defective Fiber  
Optic Cables!

Page 16

### JACK REEL™ Super Deal!



Page 58

Fiber Rated!  
Heavy Duty!  
Huge Capacity!  
(1000 Foot+)

**\$355**

**Award Winning  
Customer Service!**

**800-522-2025**

[www.markertek.com](http://www.markertek.com)

[email sales@markertek.com](mailto:sales@markertek.com)



## How To Order:

Online:

[www.markertek.com](http://www.markertek.com)

Fastest & Most Intuitive Search Engine  
in the Industry.

Email:

[sales@markertek.com](mailto:sales@markertek.com)

Phone:

**Toll Free: 800-522-2025**

(USA, Canada, Mexico, Caribbean)

**International: 845-246-3036**

Se Habla Español

Fax:

**845-246-1757**

Mail:

1 Tower Drive

Saugerties, NY (USA) 12477

All Major Credit  
Cards Accepted



PayPal



AMERICAN EXPRESS



**e procurement**

Government and Corporate Purchase  
Orders Welcome

*We'll get your account opened FAST!*

*Your Complete  
Satisfaction  
is Our #1 Goal.*



**FOLLOW US**



## Dealer Sales:

Markertek has an authorized reseller  
wholesale program available to those  
dealers who have a valid tax I.D. num-  
ber, business certificate and other proper  
credentials.

Log On for more information:

[www.markertek.com/dealer.asp](http://www.markertek.com/dealer.asp)



## The Future of Broadcast Supply.™

The Broadcast industry is exploding with dynamic innovation & cutting-edge technologies. Markertek leads the charge with extreme broadcast solutions for Digital Media, Film, Entertainment, Telecom, Post-Production, Academia, Houses of Worship, Advertising, Military, Government, Retail, Security, Sports, Live Events, Online Video, IT, Virtual and Augmented Reality.

Best brands, best prices, world-class custom cable, fiber-optic and metal departments make Markertek the most important supplier in the Broadcast industry.

**We welcome you to "Team Markertek." Our #1 responsibility is to help our customers and we take that role very seriously.**

# LEADING THE MEDIA & ENTERTAINMENT REVOLUTION!



**Go Mobile  
with Markertek!**



© 2016 Markertek. All rights reserved.

\* Free Shipping Continental US Web Orders only.  
Oversize items do not apply.



**FREE\* Shipping & FREE Tech Support.**



**Bend-insensitive Fiber** has a flexible core design that enables it to significantly reduce macrobend loss even in the most challenging bend environments.

This makes installation and cable management easier than ever before!



**Complex Bend Insensitive Low Profile SMPTE Fiber Camera Cables**

**Bend Insensitive Fiber for Use Behind Racks and in Trucks Where Space is Limited!**

Lightweight, flexible, and rugged Complex Mini 7.8mm SMPTE 311 camera cable features 16AWG robust power conductors for high performance in portable applications. Ideal for portable deployments for truck and camera connections when facing weight and space constraints, the Complex HF-FUWPUW-7 Mini SMPTE cable assemblies with Gepco HDC720HD 7.8mm cable and LEMO FUW-PUW connectors are smaller and lighter than traditional 9.2mm steel strength member cables. The steel is replaced by a Kevlar strength member that has the same pull strength of steel, but is lighter and more flexible which means they lay flat and are easier to deploy and reel back on the drum. Kevlar expands and contracts at the same rate as the glass members during temperature extremes, keeping the elements in the cable aligned reducing migration.



**SMPTE Cable Only**

| Model            | Length    | Discount  |
|------------------|-----------|-----------|
| HF-FUWPUW-7-0006 | 6 Foot    | \$949.95  |
| HF-FUWPUW-7-0010 | 10 Foot   | \$959.95  |
| HF-FUWPUW-7-0015 | 15 Foot   | \$969.95  |
| HF-FUWPUW-7-0025 | 25 Foot   | \$989.95  |
| HF-FUWPUW-7-0050 | 50 Foot   | \$1044.95 |
| HF-FUWPUW-7-0075 | 75 Foot   | \$1079.95 |
| HF-FUWPUW-7-0100 | 100 Foot  | \$1149.95 |
| HF-FUWPUW-7-0250 | 250 Foot  | \$1569.95 |
| HF-FUWPUW-7-0500 | 500 Foot  | \$2279.95 |
| HF-FUWPUW-7-0750 | 750 Foot  | \$2981.95 |
| HF-FUWPUW-7-1000 | 1000 Foot | \$3699.95 |



**SMPTE Cable Installed on Cable Reel**

SMPTE reels featuring the JACKREEL-XL1 super rugged, high capacity cable reel.

| Model            | Length    | Discount  |
|------------------|-----------|-----------|
| HF-TR7SMPTE-0250 | 250 Foot  | \$1919.95 |
| HF-TR7SMPTE-0500 | 500 Foot  | \$2629.95 |
| HF-TR7SMPTE-0750 | 750 Foot  | \$3331.95 |
| HF-TR7SMPTE-1000 | 1000 Foot | \$3999.95 |
| HF-TR7SMPTE-1500 | 1500 Foot | \$5449.95 |
| HF-TR7SMPTE-2000 | 2000 Foot | \$6859.95 |



**Complex Bend Insensitive Harsh Environment Outdoor Broadcast SMPTE Fiber Camera Cables**  
Featuring Corning Bend Insensitive Core!

Complex SMPTE 311M ruggedized camera cable assemblies with Hitachi/Corning Single-mode Bend Insensitive fiber. The partnership with Hitachi Cables' high-end manufacturing processes and Corning's robust bend insensitive fiber guarantees high performance in the most critical applications. Cables feature ultra-precision LEMO connectors and are ideally suited for mobile trucks, outdoor venues, and permanent outdoor installations. The Hitachi Bend insensitive cable allows for extreme stress, a tough abrasion and UV-resistant polyurethane jacket to meet all of your high definition needs in harsh environments without affecting performance.

| Model            | Length    | Discount  |
|------------------|-----------|-----------|
| HF-FUWPUW-T-0050 | 50 Foot   | \$999.95  |
| HF-FUWPUW-T-0100 | 100 Foot  | \$1122.95 |
| HF-FUWPUW-T-0250 | 250 Foot  | \$1422.59 |
| HF-FUWPUW-T-0500 | 500 Foot  | \$1768.95 |
| HF-FUWPUW-T-0750 | 750 Foot  | \$2246.95 |
| HF-FUWPUW-T-1000 | 1000 Foot | \$2488.88 |



# CANARE SMPTE HFO

*Markertek is Your Established Volume Manufacturer for Hybrid Camera Cables!*

Complex HF-FCFAFCMA series Canare HFO SMPTE hybrid fiber optic camera cables from our Canare certified shop. Designed for studio and broadcast applications with a polyurethane jacket providing tear resistant characteristics ensuring superb mechanical strength. Meets the most demanding applications for high-speed uncompressed HD video transmissions over long distances. All assemblies are multi-stage machine polished and tested for <.55db RL. Meets or exceeds SMPTE 304M/311M standards.



**The Canare FC Series Hybrid Fiber Optic Connector**

Offers easy maintenance with a detachable alignment sleeve and insulator. The quality construction includes a stainless steel tip and solder contacts fixed in the insulation housing. Designed for long life and hassle-free cleaning. Canare HFO SMPTE connectors are LEMO compatible.

**Custom lengths & configurations always available!**

|                         |                |                |                           |
|-------------------------|----------------|----------------|---------------------------|
| <b>HF-FCFAFCMA-0006</b> | 6 Foot.....    | Reg. \$854.95  | <b>Discount \$818.49</b>  |
| <b>HF-FCFAFCMA-0010</b> | 10 Foot.....   | Reg. \$863.49  | <b>Discount \$822.22</b>  |
| <b>HF-FCFAFCMA-0025</b> | 25 Foot.....   | Reg. \$895.49  | <b>Discount \$852.60</b>  |
| <b>HF-FCFAFCMA-0050</b> | 50 Foot.....   | Reg. \$948.49  | <b>Discount \$903.25</b>  |
| <b>HF-FCFAFCMA-0075</b> | 75 Foot.....   | Reg. \$1001.95 | <b>Discount \$953.89</b>  |
| <b>HF-FCFAFCMA-0100</b> | 100 Foot.....  | Reg. \$1056.95 | <b>Discount \$1006.29</b> |
| <b>HF-FCFAFCMA-0164</b> | 164 Foot.....  | Reg. \$1190.95 | <b>Discount \$1134.17</b> |
| <b>HF-FCFAFCMA-0250</b> | 250 Foot.....  | Reg. \$1279.95 | <b>Discount \$1219.95</b> |
| <b>HF-FCFAFCMA-0328</b> | 328 Foot.....  | Reg. \$1374.95 | <b>Discount \$1309.06</b> |
| <b>HF-FCFAFCMA-0500</b> | 500 Foot.....  | Reg. \$1582.49 | <b>Discount \$1506.88</b> |
| <b>HF-FCFAFCMA-0750</b> | 750 Foot.....  | Reg. \$2031.49 | <b>Discount \$1934.33</b> |
| <b>HF-FCFAFCMA-1000</b> | 1000 Foot..... | Reg. \$2283.95 | <b>Discount \$2175.08</b> |



- Assembled with Premium Canare LF-25M9N 9.2mm SMPTE Camera Cable & Canare Connectors
- Fully Compatible with LEMO 3K Series Connectors
- Industry Standard HFO Camera Cables
- Terminations by Canare Certified Technicians
- Electrical assemblies 100% tested for continuity & shorts
- Fiber optic assemblies 100% tested for attenuation and back reflection
- SMPTE 311M/304M & ARIB Compliant
- Stainless steel assemblies & Rubber dust caps
- 19.4 Mbps to 3 Gbps transport
- Machine polished fiber contacts
- Low insertion and return loss
- Equivalent to All Canare FCC Series HFO Cables

# GEPSCO SMPTE HYBRID

**Complex SMPTE Hybrid FUW Plug to PUW Socket Gepco HDC920 Outside Broadcast SMPTE Fiber Camera Cables**

Complex HF-FUWPUW-G series assembled with premium, extra-flexible Gepco HDC920 9.2mm harsh environment outside broadcast SMPTE cable & LEMO 3K connectors. This composite cable integrates power line for TV camera, control line, and optical fiber for video and audio transmission. The cable is standardized by SMPTE for HDTV Broadcast camera use.

All assemblies are multi-stage machine polished and tested for <.55db RL. Meets or exceeds SMPTE 304M/311M standards. Built in-house by LEMO trained technicians at our state-of-the-art fiber shop with full repair services available.

**Custom lengths & configurations always available!**

|                         |                |                |                           |
|-------------------------|----------------|----------------|---------------------------|
| <b>HF-FUWPUW-G-0010</b> | 10 Foot.....   | Reg. \$980.49  | <b>Discount \$933.50</b>  |
| <b>HF-FUWPUW-G-0015</b> | 15 Foot.....   | Reg. \$990.95  | <b>Discount \$943.65</b>  |
| <b>HF-FUWPUW-G-0025</b> | 25 Foot.....   | Reg. \$1033.95 | <b>Discount \$984.59</b>  |
| <b>HF-FUWPUW-G-0050</b> | 50 Foot.....   | Reg. \$1079.95 | <b>Discount \$1039.95</b> |
| <b>HF-FUWPUW-G-0075</b> | 75 Foot.....   | Reg. \$1118.95 | <b>Discount \$1065.46</b> |
| <b>HF-FUWPUW-G-0100</b> | 100 Foot.....  | Reg. \$1172.49 | <b>Discount \$1116.21</b> |
| <b>HF-FUWPUW-G-0164</b> | 164 Foot.....  | Reg. \$1299.95 | <b>Discount \$1229.95</b> |
| <b>HF-FUWPUW-G-0250</b> | 250 Foot.....  | Reg. \$1379.49 | <b>Discount \$1313.69</b> |
| <b>HF-FUWPUW-G-0328</b> | 328 Foot.....  | Reg. \$1504.49 | <b>Discount \$1432.80</b> |
| <b>HF-FUWPUW-G-0500</b> | 500 Foot.....  | Reg. \$1657.95 | <b>Discount \$1578.78</b> |
| <b>HF-FUWPUW-G-0656</b> | 656 Foot.....  | Reg. \$1964.49 | <b>Discount \$1870.75</b> |
| <b>HF-FUWPUW-G-1000</b> | 1000 Foot..... | Reg. \$2575.49 | <b>Discount \$2452.69</b> |



- Assembled with Premium, Extra-Flexible Gepco HDC920 9.2mm Harsh Environment Outside Broadcast SMPTE Cable & LEMO Connectors
- Industry Standard SMPTE Hybrid Fiber Optic Cables with Stainless Steel Connectors & Overboot Dust Caps
- Terminations by LEMO Certified Technicians
- Electrical Assemblies 100% Tested for Continuity and Shorts
- Fiber Optic Assemblies 100% Tested for Attenuation and Back Reflection
- SMPTE 311M and 304M compliant
- 19.4 Mbps to 3 Gbps Transport
- Machine Polished Fiber Contacts
- Low Insertion and Return Loss
- Complete Diagnostic & Test Evaluation Documentation of Your Cable Assembly Available Upon Request

**Contact the Markertek Certified Fiber Shop for All Your Custom Gepco Needs!**



# LEMO SMPTE HYBRID

**Markertek is Your Established Volume Manufacturer for Hybrid Camera Cables!**

Featuring ultra-precision LEMO machine polished fiber contacts for the most demanding applications for high-speed uncompressed HD video transmissions over long distances. All assemblies multi-stage machine UPC polished and tested for ≤-55dB RL with test results (diagnostics) supplied with each cable. Meets or exceeds SMPTE 304M/311M standards. Built in-house by LEMO trained technicians at our state-of-the-art fiber shop with full repair services available. Custom lengths & configurations always available!

**Precision Machine Polished Cables Exceeding SMPTE Specifications!!**

## LEMO 3K SMPTE Hybrid Fiber Flexible Studio Series Cables

Assembled with premium Belden/Mohawk super flexible US SMPTE standard studio broadcast cable. This composite cable integrates power line for TV camera, control line, and optical fiber for video and audio transmission. The cable is standardized by SMPTE for HDTV Broadcast camera use. Cables consists of two single-mode optical fibers, four 20 AWG and two 24 AWG tinned copper conductors cabled around a steel strength element, with an overall tinned copper braid.

|                  |      |                |                    |
|------------------|------|----------------|--------------------|
| HF-FUWPUW-S-0025 | 25'  | Reg. \$979.95  | Discount \$932.25  |
| HF-FUWPUW-S-0050 | 50'  | Reg. \$1012.95 | Discount \$979.95  |
| HF-FUWPUW-S-0075 | 75'  | Reg. \$1057.49 | Discount \$1006.70 |
| HF-FUWPUW-S-0100 | 100' | Reg. \$1070.49 | Discount \$1019.27 |
| HF-FUWPUW-S-0164 | 164' | Reg. \$1179.49 | Discount \$1122.97 |
| HF-FUWPUW-S-0250 | 250' | Reg. \$1295.95 | Discount \$1233.87 |
| HF-FUWPUW-S-0328 | 328' | Reg. \$1349.95 | Discount \$1278.00 |
| HF-FUWPUW-S-0500 | 500' | Reg. \$1484.95 | Discount \$1414.18 |



**BELDEN MOHAWK**  
Quantity Discounts Available

## LEMO 3K SMPTE Hybrid Fiber Outside Broadcast Furukawa Cables

Assembled with premium Furukawa US Standard SMPTE harsh environment outside broadcast cable. AWM style & recognized by UL, this composite cable integrates power line for TV camera, control line, and optical fiber for video and audio transmission. The cable is standardized by SMPTE for HDTV Broadcast camera use. • Rugged, high durability construction • Excellent flex & twist ability • Ultra-high abrasion resistance • Superior load bearing & tensile



|                  |       |                |                    |
|------------------|-------|----------------|--------------------|
| HF-FUWPUW-M-0025 | 25'   | Reg. \$1029.95 | Discount \$969.95  |
| HF-FUWPUW-M-0050 | 50'   | Reg. \$1040.95 | Discount \$991.14  |
| HF-FUWPUW-M-0075 | 75'   | Reg. \$1117.95 | Discount \$1064.70 |
| HF-FUWPUW-M-0100 | 100'  | Reg. \$1166.95 | Discount \$1111.03 |
| HF-FUWPUW-M-0164 | 164'  | Reg. \$1294.49 | Discount \$1232.37 |
| HF-FUWPUW-M-0250 | 250'  | Reg. \$1463.95 | Discount \$1394.13 |
| HF-FUWPUW-M-0328 | 328'  | Reg. \$1640.49 | Discount \$1562.37 |
| HF-FUWPUW-M-0500 | 500'  | Reg. \$1819.49 | Discount \$1732.65 |
| HF-FUWPUW-M-1000 | 1000' | Reg. \$2560.49 | Discount \$2438.32 |
| HF-FUWPUW-M-1500 | 1500' | Reg. \$3274.95 | Discount \$3118.63 |

**FURUKAWA**  
Bound to Innovate  
Quantity Discounts Available

## LEMO 3K SMPTE Hybrid Fiber UL-Listed Riser Rated Indoor Cables

Assembled with premium Belden/Mohawk US SMPTE standard UL Listed CMR Riser Rated broadcast cable for indoor installs. This composite cable integrates power line for TV camera, control line, and optical fiber for video and audio transmission. The cable is standardized by SMPTE for HDTV Broadcast camera use. Built to the SMPTE 311M spec, this cable is designed with a flame retardant PVC jacket for permanent installations in building risers, infrastructure or internal wiring for OB trucks.

|                  |       |                |                    |
|------------------|-------|----------------|--------------------|
| HF-FUWPBW-R-0025 | 25'   | Reg. \$969.95  | Discount \$939.95  |
| HF-FUWPBW-R-0050 | 50'   | Reg. \$982.49  | Discount \$952.49  |
| HF-FUWPBW-R-0075 | 75'   | Reg. \$1010.95 | Discount \$962.49  |
| HF-FUWPBW-R-0100 | 100'  | Reg. \$1039.49 | Discount \$989.60  |
| HF-FUWPBW-R-0164 | 164'  | Reg. \$1111.95 | Discount \$1058.99 |
| HF-FUWPBW-R-0250 | 250'  | Reg. \$1209.95 | Discount \$1152.25 |
| HF-FUWPBW-R-0328 | 328'  | Reg. \$1366.49 | Discount \$1300.94 |
| HF-FUWPBW-R-0500 | 500'  | Reg. \$1423.49 | Discount \$1355.55 |
| HF-FUWPBW-R-1000 | 1000' | Reg. \$1965.49 | Discount \$1871.89 |



**BELDEN MOHAWK**  
Quantity Discounts Available



**LEMO CERTIFIED**

- Assembled with Belden & Furukawa Premium SMPTE Hybrid Fiber Cable & LEMO 3K Connectors
- Industry standard cables
- Terminations by LEMO certified technicians
- Fiber optic assemblies 100% tested for attenuation and UPC back reflection
- SMPTE 311M and 304M compliant
- Stainless steel assemblies
- Rubber dust caps
- 19.4 Mbps to 3 Gbps transport
- Machine polished fiber contacts
- Low insertion and return loss (Documented)
- All lengths also available with built-in cable reel

**The Broadcast Industry's Fastest Turnaround on SMPTE Fiber Assemblies!**

All LEMO 3K.93C SMPTE 311M HDTV hybrid camera cables can also be terminated by Markertek with the following connectors. Visit [www.markertek.com](http://www.markertek.com) for a complete listing of our full SMPTE hybrid camera cable line.

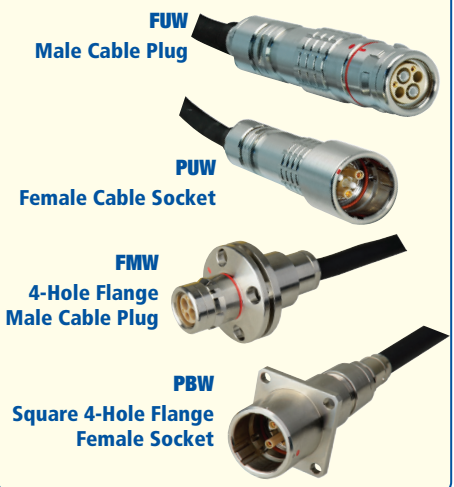

**LET US ALSO TERMINATE YOUR BULK SMPTE FIBER**



**opticalCON X-Treme Cables**

- **Featuring Belden's Dual PUR jacket & rodent inhibitor layer,** Extreme cables are manufactured to withstand the most extreme and harsh outdoor environments like touring / rental or outdoor broadcast
- opticalCON multimode fiber cables offer laser and bend optimized OM3 fibers
- Offering a cut-proof and rodent resistant double jacket glass yarn armored cable construction
- Dust and water resistant according to IP65 in mated condition



**X-Treme Singlemode DUO Cable**

- HF-OC2SX-0100 100' ..... \$850.41
- HF-OC2SX-0250 250' ..... \$1031.78
- HF-OC2SX-0500 500' ..... \$1285.55

**X-Treme Multimode DUO Cable**

- HF-OC2MX-0100 100' ..... \$846.25
- HF-OC2MX-0250 250' ..... \$1043.34
- HF-OC2MX-0500 500' ..... \$1321.95

**X-Treme Singlemode QUAD Cable**

- HF-OC4SX-0100 100' ..... \$1004.56
- HF-OC4SX-0250 250' ..... \$1336.78
- HF-OC4SX-0500 500' ..... \$1819.49

**X-Treme Multimode QUAD Cable**

- HF-OC4MX-0100 100' ..... \$912.24
- HF-OC4MX-0250 250' ..... \$1109.33
- HF-OC4MX-0500 500' ..... \$1437.83

**X-Treme Singlemode DUO Cable Reel**

- HF-TROC2SX-0100 100' ..... \$989.23
- HF-TROC2SX-0250 250' ..... \$1456.76
- HF-TROC2SX-0500 500' ..... \$2059.99

**X-Treme Multimode DUO Cable Reel**

- HF-TROC2MX-0100 100' ..... \$984.81
- HF-TROC2MX-0250 250' ..... \$1456.68
- HF-TROC2MX-0500 500' ..... \$2100.02

**X-Treme Singlemode QUAD w/Reel**

- HF-TROC4SX-0100 100' ..... \$1046.69
- HF-TROC4SX-0250 250' ..... \$1519.54
- HF-TROC4SX-0500 500' ..... \$2085.13

**X-Treme Multimode QUAD w/Reel**

- HF-TROC4MX-0100 100' ..... \$1055.44
- HF-TROC4MX-0250 250' ..... \$1387.98
- HF-TROC4MX-0500 500' ..... \$2170.65

**Neutrik opticalCON Chassis Connectors**



Ruggedized & dirt-protected 2-Channel & 4-channel feed-through LC • Shutter with silicon gasket protects optical connection from dust & dirt • Dust and water resistant according to IP65 in mated condition • Connection on the front side either by rugged opticalCON or standard LC connector - rear side by standard LC • Color-coded rubber sealing gasket SCDP-\* (sold separately below) help identify fiber mode • Standard D size shell and Push-Pull locking mechanism.

- NO2-4FDW-A Black finish ..... \$81.06
- NO2-4FDW-1-A Black finish, 1 shell ground contact (SMPTE cable shield) ..... \$89.39
- NO4FDW-A opticalCON Quad Chassis Connector ..... \$75.57
- NO12FDW-A opticalCON MTP Chassis Connector ..... \$141.60

**Weather Resistant opticalCON Couplers**

IP65 Weatherproof opticalCON DUO coupler (adapter) LC-Duplex for cable extensions with 4 copper wires (DUO) or Two Duplex LC (Quad).



| Fiber Mode      | Multimode PC | Singlemode PC | Singlemode APC |
|-----------------|--------------|---------------|----------------|
| Color Code      | Black        | Blue          | Green          |
| <b>DUO #</b>    | NAO2M-H1W-A  | NAO2S-H1W-A   | NAO2SA-H1W-A   |
| <b>Discount</b> | \$272.50     | \$302.34      | \$311.64       |
| <b>QUAD #</b>   | NAO4MW-A     | NAO4SW        | NAO4SAW-A      |
| <b>Discount</b> | \$321.06     | \$367.49      | \$384.29       |

**opticalCON Accessories**



**opticalCON Sealing Covers**

Drop down or stage boxes and certain outdoor devices can benefit from additional protection of the opticalCON chassis connectors. The sealing dust cover encloses the entire shutter group and completely protects the interior from pollutant & ingress of water.

- SCD-NC • Rubber • **Discount \$15.69**
- SCNO-FDW-A • Metal • **Discount \$20.59**

**Clear Spring-Loaded Cover IP65 Rated**

Spring-loaded cover shuts automatically after unplugging the cable connector and seals the chassis connectors against dust and water to IP65. Fits all D-size chassis connectors. **SCCD-W • Discount \$12.11**

**opticalCON Dust Caps**

Hinged cover seals D-size chassis connectors from water, dust and dirt in unmated condition according to IP42. It is available in different colors.

- SCDX Black ..... **Discount \$1.57**
- SCDX-5 Green (indicates single-mode APC) ..... **Discount \$1.57**
- SCDX-6 Blue (indicates single-mode PC) ..... **Discount \$1.57**
- SCDX-9 White (e.g. wall outlet) ..... **Discount \$1.57**

**opticalCON Color Coding Rings**

Color coding ring for opticalCON cable and chassis connectors (SCNO-FDW-R) **NOR-\* • Discount \$1.72**

\* Color coding: NOR-0 = black; NOR-1 = brown; NOR-2 = red; NOR-3 = orange; NOR-4 = yellow; NOR-5 = green; NOR-6 = blue; NOR-7 = violet; NOR-8 = gray; NOR-9 = White

**opticalCON Sealing Gaskets**

The SCDP sealing gasket provides a dust and water resistant assembly for all D-shape chassis connectors to front panels. **SCDP-\* • Discount \$2.62**

\* Color coding: 0-BLACK; 2-RED; 4-YELLOW; 5-GREEN; 6-BLUE; 9-WHITE



**opticalCON 30° Angled Rack Panel**

The 30° forward-turned angled 19" panel for racks in demanding environments protects the installed receptacles well against the ingress of dirt and water. 12 D-shape cutouts with M3 threaded fastening holes.



**NZP1RU-12 • \$69.41**

**opticalCON Rack Panel Frames**

Space saving design, ideal for cramped rack applications such as OB truck I/O panels • Best cable bend protection for mated cables due to 45° angled outlet position • Frame can be equipped with different plates • Plates can be mounted horizontal in the 1RU frame or vertical in the 3RU frame



- NZPF1RU • 1RU • **\$118.90**
- NZPF3RU • 3RU • **\$182.69**

**opticalCON Panel Frames**

The blank NZPFD plates can be loaded with opticalCON DUO or QUAD chassis connectors as well as any D-Mount connector

- NZPFD • 1 Connector • **\$15.33**
- NZPFD-2 • 2 Connectors • **\$35.03**
- NZPFD-4ST • 1 opticalCON & 4 ST • **\$47.73**

**opticalCON Pulling Socks**

The pulling sock is available as single and split versions. Simplifies the installation at a pulling force > 100 kg. The advanced pulling solution offers an optimal protection for the cable connectors in harsh environment.



- FOPS-SINGLE For standard opticalCON Cable Assembly .... **Discount \$38.94**
- FOPS-SPLIT For triple/power split Cable Assembly ..... **Discount \$47.99**

# Markertek

is your factory trained & certified Neutrik opticalCON fiber optic assembly shop serving the needs of broadcasters, integrators and dealers. Our state-of-the-art fiber lab can quickly fabricate assemblies, breakouts, panels, wall boxes and more. The Neutrik opticalCON Advanced fiber optic connector system is fast becoming a broadcast and pro-audio standard for an extremely robust hybrid and multichannel fiber optic connection.

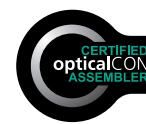

## NEUTRIK opticalCON DUO

The opticalCON system is based on LC-Duplex connectors but eliminates its weakness and guarantees a safe, dust protected and rugged connection. Being compatible to conventional LC connectors the opticalCON DUO offers the choice of using cost effective LC cables or the rugged opticalCON cable assembly for mobile applications. The opticalCON DUO is the ideal solution for equipment connections and system integration offering LC compatibility on chassis connector front and rear. The opticalCON DUO cable connector accommodates a standard optical LC-Duplex connector in a ruggedized and durable all-metal housing. It features a spring loaded push-pull locking mechanism and an excellent cable retention utilizing aramid yarn.

for mobile applications. The opticalCON DUO is the ideal solution for equipment connections and system integration offering LC compatibility on chassis connector front and rear. The opticalCON DUO cable connector accommodates a standard optical LC-Duplex connector in a ruggedized and durable all-metal housing. It features a spring loaded push-pull locking mechanism and an excellent cable retention utilizing aramid yarn.

### opticalCON DUO 2-Channel Field Cables

Assembled 2 fibers rugged and lightweight mobile field cable, excellent cable retention due to aramid yarn, black PUR outer jacket, available in multi- and single mode (PC or APC), military approved.

| opticalCON DUO to opticalCON DUO Cable |                        | opticalCON DUO Cable with Tac Reel |           |
|--|------------------------|------------------------------------|-----------|
| 100'                                   | HF-OC2S-0100 \$807.24  | HF-TROC2S-0100                     | \$918.71  |
| 164'                                   | HF-OC2S-0164 \$855.07  | HF-TROC2S-0164                     | \$986.15  |
| 250'                                   | HF-OC2S-0250 \$925.24  | HF-TROC2S-0250                     | \$1055.50 |
| 328'                                   | HF-OC2S-0328 \$986.27  | HF-TROC2S-0328                     | \$1121.25 |
| 500'                                   | HF-OC2S-0500 \$1116.59 | HF-TROC2S-0500                     | \$1265.28 |
| 656'                                   | HF-OC2S-0656 \$1197.67 | HF-TROC2S-0656                     | \$1685.93 |
| 1000'                                  | HF-OC2S-1000 \$1335.59 | HF-TROC2S-1000                     | \$1792.26 |

### opticalCON DUO SMPTE Cables

Preassembled SMPTE cable with 2 single-mode fibers (PC or APC), 2xAWG24 and 2xAWG16 (or 4xAWG20) stranded copper conductors, overall copper-braided shield and stainless steel strength member, strong black PUR outer jacket for abrasion resistance.

- SMPTE HYBRID CABLES FOR INDOOR POWERED APPLICATIONS
- ENG/SNG LOW VOLTAGE CAMERA SM HYBRID CABLES



### HF-TROC2SMP-0100

| opticalCON DUO SMPTE Cable |                          | opticalCON SMPTE Cable with Tac Reel |           |
|----------------------------|--------------------------|--------------------------------------|-----------|
| 100'                       | HF-OCSMPT-0100 \$1021.81 | HF-TROC2SMP-0100                     | \$1195.27 |
| 164'                       | HF-OCSMPT-0164 \$1142.38 | HF-TROC2SMP-0164                     | \$1327.18 |
| 250'                       | HF-OCSMPT-0250 \$1296.43 | HF-TROC2SMP-0250                     | \$1793.96 |
| 328'                       | HF-OCSMPT-0328 \$1453.17 | HF-TROC2SMP-0328                     | \$2227.46 |
| 500'                       | HF-OCSMPT-0500 \$1775.86 | HF-TROC2SMP-0500                     | \$2849.95 |
| 656'                       | HF-OCSMPT-0656 \$2080.22 | HF-TROC2SMP-0656                     | \$2856.78 |
| 1000'                      | HF-OCSMPT-1000 \$2402.38 | HF-TROC2SMP-1000                     | \$2957.48 |



### opticalCON to ST & LC Breakout Cables

| Singlemode DUO to ST Breakout |                   | Singlemode QUAD to ST Breakout |                   |
|-------------------------------|-------------------|--------------------------------|-------------------|
| HF-OC2S-ST-06IN               | 6" .....\$389.95  | HF-OC4S-ST-06IN                | 6" .....\$439.95  |
| HF-OC2S-ST-12IN               | 12" .....\$389.95 | HF-OC4S-ST-12IN                | 12" .....\$439.95 |
| HF-OC2S-ST-18IN               | 18" .....\$389.95 | HF-OC4S-ST-18IN                | 18" .....\$439.95 |
| Multimode DUO to ST Breakout  |                   | Multimode QUAD to ST Breakout  |                   |
| HF-OC2M-ST-06IN               | 6" .....\$396.58  | HF-OC4M-ST-06IN                | 6" .....\$439.95  |
| HF-OC2M-ST-12IN               | 12" .....\$396.58 | HF-OC4M-ST-12IN                | 12" .....\$439.95 |
| HF-OC2M-ST-18IN               | 18" .....\$396.58 | HF-OC4M-ST-18IN                | 18" .....\$439.95 |



## NEUTRIK opticalCON QUAD

The opticalCON system is based on LC connectors but eliminates its weakness and guarantees a safe, dust protected and rugged connection. The opticalCON QUAD is based on the proven opticalCON DUO connection system but with four channels it is optimized for Point-to-Point interconnections and multi-channel routing applications. The system copes with the increasing need for fiber optic channels. The opticalCON

QUAD cable connector accommodates four PC optical channels based on conventional and proven LC connectivity protected by a ruggedized and durable all-metal housing. It features a spring loaded push-pull locking mechanism and an excellent cable retention utilizing aramid yarn.

### opticalCON QUAD 4-Channel Singlemode Field Cable

Assembled, rugged and lightweight 4-channel mobile field cable, excellent cable retention due to aramid yarn, black PUR outer jacket, available in single and multi mode (PC or APC).

| opticalCON QUAD to opticalCON QUAD Cable |                        | opticalCON QUAD Cable with Tac Reel |           |
|--|------------------------|-------------------------------------|-----------|
| 100'                                     | HF-OC4S-0100 \$884.07  | HF-TROC4S-0100                      | \$1014.31 |
| 164'                                     | HF-OC4S-0164 \$948.43  | HF-TROC4S-0164                      | \$1082.54 |
| 250'                                     | HF-OC4S-0250 \$1034.92 | HF-TROC4S-0250                      | \$1188.28 |
| 328'                                     | HF-OC4S-0328 \$1098.73 | HF-TROC4S-0328                      | \$1230.03 |
| 500'                                     | HF-OC4S-0500 \$1286.33 | HF-TROC4S-0500                      | \$1440.71 |
| 656'                                     | HF-OC4S-0656 \$1390.74 | HF-TROC4S-0656                      | \$1900.74 |
| 1000'                                    | HF-OC4S-1000 \$1580.43 | HF-TROC4S-1000                      | \$2199.95 |

### opticalCON QUAD 4-Channel Multimode Field Cable

Assembled, rugged and lightweight 4-channel mobile field cable, excellent cable retention due to aramid yarn, black PUR outer jacket, available in single and multi mode (PC or APC).



| opticalCON QUAD to opticalCON QUAD Cable |                       | opticalCON QUAD Cable with Tac Reel |                  |
|--|-----------------------|-------------------------------------|------------------|
| HF-OC4M-0100                             | 100' ..... \$911.85   | HF-TROC4M-0100                      | 100'...\$1043.76 |
| HF-OC4M-0164                             | 164' ..... \$995.43   | HF-TROC4M-0164                      | 164'...\$1132.36 |
| HF-OC4M-0250                             | 250' ..... \$1107.74  | HF-TROC4M-0250                      | 250'...\$1251.40 |
| HF-OC4M-0328                             | 328' ..... \$1209.59  | HF-TROC4M-0328                      | 328'...\$1359.37 |
| HF-OC4M-0500                             | 500' ..... \$1434.21  | HF-TROC4M-0500                      | 500'...\$1559.40 |
| HF-OC4M-0656                             | 656' ..... \$1578.37  | HF-TROC4M-0656                      | 656'...\$2033.81 |
| HF-OC4M-1000                             | 1000' ..... \$1843.65 | HF-TROC4M-1000                      | 1000'..\$2348.47 |

### opticalCON DUO Multimode Tactical Cables

Multimode DUO Tactical assemblies are extra rugged. Tactical cable has 2 multi-mode fibers, and aramid yarn as cable retention and strength member. The opticalCON DUO cable connector uses a standard optical LC-Duplex connector in a ruggedized and durable all-metal housing. It features a spring loaded push-pull locking mechanism and an excellent cable retention utilizing aramid yarn. The optical connection is exceptional well protected against dirt and dust by an automatically operated sealing cover. Features OM3-50u Laser Enhanced Fiber for the most current high speed fiber interfaces.

| opticalCON DUO Multimode Cables |                        | opticalCON DUO MM Cable with Tac Reel |           |
|---------------------------------|------------------------|---------------------------------------|-----------|
| 100'                            | HF-OC2M-0100 \$812.80  | HF-TROC2M-0100                        | \$1016.27 |
| 164'                            | HF-OC2M-0164 \$869.50  | HF-TROC2M-0164                        | \$1045.55 |
| 250'                            | HF-OC2M-0250 \$959.49  | HF-TROC2M-0250                        | \$1094.26 |
| 328'                            | HF-OC2M-0328 \$1035.76 | HF-TROC2M-0328                        | \$1175.11 |
| 500'                            | HF-OC2M-0500 \$1203.96 | HF-TROC2M-0500                        | \$1347.16 |
| 656'                            | HF-OC2M-0656 \$1437.91 | HF-TROC2M-0656                        | \$1724.28 |
| 1000'                           | HF-OC2M-1000 \$1794.49 | HF-TROC2M-1000                        | \$1969.02 |



**Locking Protection!**



**Complex Singlemode ProTac Fiber Optic Snake Reels**

**Extremely Rugged & Lightweight Tactical Fiber Snakes Designed for Broadcast & Pro-AV Applications!**

Tactical fiber cable reels designed for Broadcast & Pro-AV deployments and manufactured to meet all outdoor rated crush and impact resistant applications. The tough Thermoplastic Polyurethane Core-Locked design is perfect for any situation where ordinary PVC jacket cables do not provide adequate protection in the field. Featuring Senko LC or ST premium fiber connectors. All assemblies are machine polished and interferometer tested to industry standards. All products are 100% tested and a complete set of test documentation of your cable is available upon request.

- Complex Tactical Cable & Senko Heavy Duty Connectors with Dust Caps
- Broadcast Deployable
- Indoor/Outdoor rated jacket.
- Typical RL <-55dB and IL<0.25dB.
- Wide temperature range (typically -55°C to 85°C)
- 500um primary acrylate buffer with 900um secondary hard buffer
- Excellent crush and impact resistance due to their polyurethane Core-Locked outer jacket
- Designed to withstand crush and impact after deployment
- Strong, lightweight and extremely durable cable



**Complex Singlemode ProTac Fiber Optic Snake Reels**

All prices below INCLUDE fiber optic cable reel with unique connector protection cavity and hinged latching door.

| Channels | 250'     | 500'      | 750'      | 1000'     | 1250'     | 1500'     | 1750'     | 2000'     |
|----------|----------|-----------|-----------|-----------|-----------|-----------|-----------|-----------|
| 2        | \$399.95 | \$539.95  | \$1099.95 | \$1149.95 | \$1329.95 | \$1499.95 | \$1644.95 | \$1799.95 |
| 4        | \$579.95 | \$719.95  | \$1199.95 | \$1399.95 | \$1629.95 | \$1819.95 | \$2119.95 | \$2299.95 |
| 8        | \$749.95 | \$1359.49 | \$1749.95 | \$2179.95 | \$2349.95 | \$2899.95 | \$3229.95 | \$3339.95 |
| 12       | \$829.95 | \$1599.95 | \$1899.95 | \$2299.95 | \$2579.95 | \$2999.95 | \$3379.95 | \$3550.49 |

**Part Number Ordering Guide**

| Channels                          | Connectors  | Length (Ft) |
|-----------------------------------|---|-------------|
| CMX -                             |   |             |
| TR02                              | ST  | 0250        |
| TR04                              | LC  | 0500        |
| TR08                              |   | 0750        |
| TR12                              | *Inquire about opticalCON, TFOCA & Other Connectors | 1000        |
|                                   |   | 1250        |
|                                   |   | 1500        |
| Example: CMX-TR08ST-1500          |   | 1750        |
| 8-Channel ST Snake Reel 1500 Foot |   | 2000        |

**Check this out**



**Heavy Duty Crush Resistant Tube with Pulling Eye**

**Complex ProTac Field Snakes**

**The Ultimate Fiber Optic OB & ENG Tactical Snake!**

The Complex ProTac tactical snake is a special ruggedized version of our popular fiber optic snakes featuring a translucent, crush resistant, reusable protective tube for pulling and field deployment.

The ProTac series offers maximum critical protection where it's needed most, at the Connector and Fan-Out area. Fan-outs are safely housed in the ProTac cover and the cover has a convenient pulling eye. Designed for maximum protection, the ProTac fiber deployment reel system is IP68 rated with the pulling sock is installed. The pulling eye and tactical sleeve protect fiber and connectors by transferring the tensile or pulling force to the cable structure.



**4-Channel ProTac Reels**

|                 |                               |                |                    |
|-----------------|-------------------------------|----------------|--------------------|
| HF-TRP04LC-0500 | 500 Foot, 4-Channel LC.....   | Reg. \$1545.95 | Discount \$1472.27 |
| HF-TRP04LC-1000 | 1,000 Foot, 4-Channel LC..... | Reg. \$2222.49 | Discount \$2116.55 |
| HF-TRP04ST-0500 | 500 Foot, 4-Channel ST.....   | Reg. \$1546.49 | Discount \$1472.55 |
| HF-TRP04ST-1000 | 1,000 Foot, 4-Channel ST..... | Reg. \$2222.95 | Discount \$2116.99 |

**12-Channel ProTac Reels**

|                 |                                |                |                    |
|-----------------|--------------------------------|----------------|--------------------|
| HF-TRP12LC-0500 | 500 Foot, 12-Channel LC.....   | Reg. \$2758.49 | Discount \$2626.76 |
| HF-TRP12LC-1000 | 1,000 Foot, 12-Channel LC..... | Reg. \$3699.95 | Discount \$3299.95 |
| HF-TRP12ST-0500 | 500 Foot, 12-Channel ST.....   | Reg. \$2758.49 | Discount \$2626.76 |
| HF-TRP12ST-1000 | 1,000 Foot, 12-Channel ST..... | Reg. \$3699.95 | Discount \$3399.95 |

**Complex Tactical Fiber ENG Cable Reels**

**The Ultimate Fiber Optic ENG Field Snake!**

Complex delivers the industry's only single camera fiber optic ENG snake reel deployment solution. Provides two (2) fiber optic singlemode ST connections for camera send and receive in addition to two (2) balanced XLR audio lines with 3-pin XLR intercom channel. Designed for the demanding use of ENG deployment and an ideal companion for any camera utilizing Telecast Rattlers and similar camera converter systems with ST fiber connectors.

ENG fiber reels feature Furukawa outdoor rated fiber optical camera cable. Fiber connectors are high quality machine polished Senko ST. Fiber termination is fully tested to meet or exceed industry standards for Insertion Loss <= 0.5dB and Return Loss >= 45dB. Audio channels feature industry standard Neutrik XLR connections for the most reliable audio interconnect.



| Model            | Length (ft.) | Discount  |
|------------------|--------------|-----------|
| FIBER-ENGST-0100 | 100          | \$389.52  |
| FIBER-ENGST-0150 | 150          | \$784.94  |
| FIBER-ENGST-0250 | 250          | \$973.92  |
| FIBER-ENGST-0328 | 328          | \$1437.48 |
| FIBER-ENGST-0500 | 500          | \$2066.06 |
| FIBER-ENGST-0750 | 750          | \$2399.95 |
| FIBER-ENGST-1000 | 1000         | \$2839.95 |





# FREE\* Shipping & FREE Tech Support.



**Locking Protection!**

## Singlemode Tactical Fiber Optic Snake Reels

*Extremely Rugged & Lightweight Tactical Fiber Snakes Designed for Broadcast & Pro-Audio Applications!*

- Built by Markertek with OCC Multichannel Tactical Cable & Heavy Duty Connectors with Dust Caps
- Individual Channels Ruggedized with Techflex Protection & 24" Fanout
- Compact, round cable design for ease of transportation and deployment
- Crush-resistant and resilient with a thick layer of aramid strength members
- Polyurethane jacketed for abrasion, cut and chemical resistance
- Meets & Exceeds MIL-PRF-85045 Specifications!
- Designed for use in adverse environments where reduced size and weight are important
- Cables have been tested and are in use in military data communication applications worldwide
- Helically stranded cable core for flexibility, deployment survivability and exceptional mechanical protection for the optical fibers
- Can be used outdoors for temporary deployment directly on the ground in all terrains, including severe environments
- Suitable for outside broadcast, industrial, mining and petrochemical environments - chemical resistant



**Cable Reel Included!**



### Complex Singlemode Tactical Fiber Optic Snake Reels

All prices below **INCLUDE** fiber optic cable reel with unique connector protection cavity and hinged latching door.

| Fiber Channels | 250'      | 500'      | 750'      | 1000'     | 1250'     | 1500'     | 1750'     | 2000'     |
|----------------|-----------|-----------|-----------|-----------|-----------|-----------|-----------|-----------|
| 2              | \$482.03  | \$688.01  | \$810.46  | \$1208.61 | \$1376.53 | \$1543.19 | \$1774.81 | \$1915.13 |
| 4              | \$709.95  | \$999.95  | \$1398.85 | \$1519.04 | \$1760.66 | \$1952.43 | \$2308.94 | \$2524.26 |
| 8              | \$949.95  | \$1764.85 | \$2304.69 | \$2656.94 | \$2771.09 | \$3337.76 | \$3789.21 | \$4037.34 |
| 12             | \$1279.95 | \$2242.75 | \$2726.67 | \$3198.00 | \$3831.17 | \$4462.71 | \$5094.25 | \$5453.13 |

### Part Number Ordering Guide

| Channels | Connectors  | Length (Ft) |
|----------|---|-------------|
| HF -     |   |             |
| TR02     | ST  | 0250        |
| TR04     | LC  | 0500        |
| TR08     |   | 0750        |
| TR12     | *Inquire about opticalCON, TFOCA & Other Connectors | 1000        |
|          |   | 1250        |
|          |   | 1500        |
|          |   | 1750        |
|          |   | 2000        |

Example: HF-TR08ST-1500  
8-Channel ST Snake Reel 1500 Foot

### Complex Multimode Orange OM1 62.5 Micron Tactical Fiber Optic Snake Reels

All prices below **INCLUDE** fiber optic cable reel with unique connector protection cavity and hinged latching door.

| Fiber Channels | 250'      | 500'      | 750'      | 1000'     | 1250'     | 1500'     | 1750'     | 2000'     |
|----------------|-----------|-----------|-----------|-----------|-----------|-----------|-----------|-----------|
| 2              | \$431.43  | \$692.03  | \$866.03  | \$1411.15 | \$1628.32 | \$1884.09 | \$2101.25 | \$2318.42 |
| 4              | \$849.95  | \$1249.95 | \$1833.56 | \$2055.73 | \$2430.69 | \$2844.26 | \$3219.22 | \$3594.18 |
| 8              | \$1399.95 | \$2499.95 | \$3797.27 | \$4446.89 | \$5412.94 | \$6445.97 | \$7412.02 | \$8199.95 |
| 12             | \$1481.49 | \$2698.49 | \$4017.95 | \$4697.49 | \$5711.95 | \$6796.49 | \$7810.95 | \$8404.95 |

### Part Number Ordering Guide

Example: HF-TR04STM1-1500  
1500 Foot 4-Channel ST Multi Mode OM1 Snake Reel

\*Inquire about TFOCA & Other Connectors

| Channels | Connectors | Length (Ft) |
|----------|------------|-------------|
| HF -     |            |             |
| TR02     | ST         | 0250 1250   |
| TR04     | LC         | 0500 1500   |
| TR08     |            | 0750 1750   |
| TR12     |            | 1000 2000   |



### Complex Multimode Aqua OM3 50 Micron 10-Gig Tactical Fiber Optic Snake Reels

All prices below **INCLUDE** fiber optic cable reel with unique connector protection cavity and hinged latching door.

| Fiber Channels | 250'      | 500'      | 750'      | 1000'     | 1250'     | 1500'     | 1750'     | 2000'     |
|----------------|-----------|-----------|-----------|-----------|-----------|-----------|-----------|-----------|
| 2              | \$674.68  | \$1188.53 | \$1538.53 | \$2234.49 | \$2658.53 | \$3121.18 | \$3545.22 | \$3969.27 |
| 4              | \$1179.95 | \$1949.95 | \$2692.77 | \$3110.04 | \$3751.71 | \$4431.98 | \$5073.65 | \$5443.15 |
| 8              | \$1449.95 | \$2799.95 | \$3999.95 | \$5299.95 | \$5899.95 | \$7099.95 | \$7899.95 | \$8699.95 |
| 12             | \$1582.08 | \$2866.20 | \$4255.77 | \$5799.95 | \$6126.12 | \$7305.59 | \$8418.09 | \$9530.59 |



### Part Number Ordering Guide

Example: HF-TR04STM3-1500  
1500 Foot 4-Channel ST Multi Mode OM3 Snake Reel

| Channels | Connectors | Length (Ft) |
|----------|------------|-------------|
| HF -     |            |             |
| TR02     | ST         | 0250        |
| TR04     | LC         | 2000        |
| TR08     |            |             |
| TR12     |            |             |



**Complex Simplex Singlemode APC Fiber Optic Tactical Adapter Cables**

**Quickly Adapt any APC Fiber Connection to Stand UPC!**

Quickly change your Singlemode tactical fiber cables between connector varieties as Well As APC & UPC polished ends. By utilizing TAC 1 cable from OCC, Complex tactical fiber adapters are field tough so you can confidently adapt your cables with reliable components saving time and money on site productions or permanent installs. Available in every possible variety to adapt LC, SC or ST connections.



**CAMPLEX**  
Brand Fiber Gear

| Model           |                      | Discount |
|-----------------|----------------------|----------|
| HF-SM-ASCF-STM  | APC LC-F to APC SC-M | \$24.95  |
| HF-SM-ASCF-SCM  | APC LC-F to UPC LCM  | \$24.95  |
| HF-SM-ASCF-LCM  | APC LC-F to UPC SC-M | \$24.95  |
| HF-SM-ASCF-ALCM | APC SC-F to APC LC-M | \$24.95  |
| HF-SM-ALCF-STM  | APC LC-F to UPC ST-M | \$24.95  |
| HF-SM-ALCF-SCM  | APC LC-F to UPC SC-M | \$24.95  |
| HF-SM-ALCF-LCM  | APC LC-F to UPC LC-M | \$24.95  |
| HF-SM-ALCF-ASCM | APC LC-F to APC SC-M | \$24.95  |

**CAMPLEX**  
Brand Fiber Gear

**Complex Multimode LC Fiber Optic Splitter Cables**

A Complex exclusive 1x3 fiber optic passive splitter. Multimode fused splitters offer a handy solution to split optical signal for routing to multiple devices, inputs or patch panels when used with a Neutrik NZPFD-2.

1x3 splitters provide 100-33/33/33 split. Multimode splitters are designed to operate with 850nm and/or 1300nm.

Note: These assemblies are not for combining optical signals, however, they can be used as alternate inputs when accounting for optical budget losses.

**FEATURES:**

- Multimode fused optical splitter
- LC fiber assemblies split 1 into 3 or 1 into 2 signals
- 1x3 offer 100 to 33/33/33 split
- 1x2 offer 100 to 50/50 split
- Splits optical signal for routing to multiple devices or inputs
- Operate with 850nm and/or 1300nm
- Can be used with Neutrik NZPFD-2



**1x2 Splitter Cables**

|                 |             |                   |
|-----------------|-------------|-------------------|
| CMX-MM1X2LC-001 | 1 Foot..... | Discount \$209.95 |
| CMX-MM1X2LC-002 | 2 Foot..... | Discount \$209.95 |
| CMX-MM1X2LC-003 | 3 Foot..... | Discount \$209.95 |
| CMX-MM1X2LC-006 | 6 Foot..... | Discount \$209.95 |

**1x3 Splitter Cables**

|                 |             |                   |
|-----------------|-------------|-------------------|
| CMX-MM1X3LC-001 | 1 Foot..... | Discount \$259.95 |
| CMX-MM1X3LC-002 | 2 Foot..... | Discount \$259.95 |
| CMX-MM1X3LC-003 | 3 Foot..... | Discount \$259.95 |
| CMX-MM1X3LC-006 | 6 Foot..... | Discount \$259.95 |

**Complex Tactical Fiber Adapter Cables**

Quickly change your tactical fiber cables between LC, SC or ST connections with these clever adapter cables from Complex. By utilizing TAC 1 cable from OCC, Complex tactical fiber adapters are field tough so you can confidently adapt your cables with reliable components saving time and money on site productions or permanent installs.

Available in every possible variety to adapt LC, SC or ST connections in both multimode or singlemode on the fly when re-terminating or rewiring is just too timely or merely impossible.

**CAMPLEX**  
Brand Fiber Gear

**1 Foot Singlemode Adapter Cables**

|               |                           |                  |
|---------------|---------------------------|------------------|
| HF-SM-STF-LCM | ST Female to LC Male..... | Discount \$24.95 |
| HF-SM-STF-SCM | ST Female to SC Male..... | Discount \$24.95 |
| HF-SM-LCF-SCM | LC Female to SC Male..... | Discount \$24.95 |
| HF-SM-LCF-STM | LC Female to ST Male..... | Discount \$24.95 |
| HF-SM-SCF-LCM | SC Female to LC Male..... | Discount \$24.95 |
| HF-SM-SCF-STM | SC Female to ST Male..... | Discount \$24.95 |

**1 Foot OM1 Multimode Adapter Cables**

|               |                           |                  |
|---------------|---------------------------|------------------|
| HF-M1-STF-LCM | ST Female to LC Male..... | Discount \$27.95 |
| HF-M1-STF-SCM | ST Female to SC Male..... | Discount \$27.95 |
| HF-M1-LCF-SCM | LC Female to SC Male..... | Discount \$27.95 |
| HF-M1-LCF-STM | LC Female to ST Male..... | Discount \$27.95 |
| HF-M1-SCF-LCM | SC Female to LC Male..... | Discount \$27.95 |
| HF-M1-SCF-STM | SC Female to ST Male..... | Discount \$27.95 |

**1 Foot OM3 Multimode Adapter Cables**

|               |                           |                  |
|---------------|---------------------------|------------------|
| HF-M3-LCF-SCM | LC Female to SC Male..... | Discount \$27.95 |
| HF-M3-LCF-STM | LC Female to ST Male..... | Discount \$27.95 |
| HF-M3-STF-LCM | ST Female to LC Male..... | Discount \$27.95 |
| HF-M3-STF-SCM | ST Female to SC Male..... | Discount \$27.95 |
| HF-M3-SCF-LCM | SC Female to LC Male..... | Discount \$27.95 |
| HF-M3-SCF-STM | SC Female to ST Male..... | Discount \$27.95 |

**Complex Singlemode LC Fiber Optic Splitter Cables**

A Complex exclusive 1x3 fiber optic passive splitter. Singlemode fused splitters offer a handy solution to split optical signal for routing to multiple devices, inputs or patch panels when used with a Neutrik NZPFD-2.

1x3 splitters provide 100-33/33/33 split. Designed to operate with 1310nm and/or 1550nm bands.

Note: These assemblies are not for combining optical signals, however, they can be used as alternate inputs when accounting for optical budget losses.

**FEATURES:**

- Singlemode fused optical splitter
- LC fiber assemblies split 1 into 3 signals or 1 into 2 signals
- 1x3 offer 100 to 33/33/33 split
- 1x2 offer 100 to 50/50 split
- Splits optical signal for routing to multiple devices or inputs
- Operates with 1310nm and/or 1550nm bands
- Can be used with Neutrik NZPFD-2

**1x2 Splitter Cables**

|                 |             |                   |
|-----------------|-------------|-------------------|
| CMX-SM1X2LC-001 | 1 Foot..... | Discount \$209.95 |
| CMX-SM1X2LC-002 | 2 Foot..... | Discount \$209.95 |
| CMX-SM1X2LC-003 | 3 Foot..... | Discount \$209.95 |
| CMX-SM1X2LC-006 | 6 Foot..... | Discount \$209.95 |

**1x3 Splitter Cables**

|                 |             |                   |
|-----------------|-------------|-------------------|
| CMX-SM1X3LC-001 | 1 Foot..... | Discount \$259.95 |
| CMX-SM1X3LC-002 | 2 Foot..... | Discount \$259.95 |
| CMX-SM1X3LC-003 | 3 Foot..... | Discount \$259.95 |
| CMX-SM1X3LC-006 | 6 Foot..... | Discount \$259.95 |

**CAMPLEX**  
Brand Fiber Gear

**FEATURES:**

- Male to Female Adapter Design Using Military TAC1 Ruggedized Cable & High Quality Senko Connectors
- Allows Quick Changes Between LC and SC Multimode Cables
- Save Time and Expense - Avoid by Keeping Your Existing Fiber Cables
- Polished to Industry Standards for GR-326 Core with Typical RL and IL (<0.5dB and -55dB)



# FREE Shipping & FREE Tech Support.



## Complex Singlemode Tactical Fiber Optic Snakes (No Reel)



Ruggedized multi-channel fiber optic cables designed to meet military tactical deployment requirements in field production, outside broadcast, rental houses & more. Highly flexible tight-buffered tactical cables with internal aramid strength members for crush resistance in high traffic areas and a polyurethane outer sheath designed to withstand crushing by both military tanks and Outside Broadcast vehicles. All assemblies are multistage machine polished and tested for <math>< -55\text{dB RL}</math> with test results for each channel supplied with each cable. Custom lengths & configurations always available.

| Fiber Channels | 250'     | 500'      | 750'      | 1000'     | 1250'     | 1500'     | 1750'     | 2000'     |
|----------------|----------|-----------|-----------|-----------|-----------|-----------|-----------|-----------|
| 2              | \$278.61 | \$478.77  | \$678.61  | \$798.73  | \$898.84  | \$1065.50 | \$1232.17 | \$1398.84 |
| 4              | \$391.54 | \$681.54  | \$883.22  | \$1051.29 | \$1292.95 | \$1534.62 | \$1776.29 | \$1921.86 |
| 8              | \$683.40 | \$1223.40 | \$1763.40 | \$2094.00 | \$2369.50 | \$2819.50 | \$3269.50 | \$3542.38 |
| 12             | \$936.75 | \$1700.62 | \$2458.80 | \$2680.54 | \$3312.08 | \$3943.62 | \$4575.16 | \$4958.77 |

## Part Number Ordering Guide

| Channels | Connectors  | Length (Ft) |
|----------|---|-------------|
| HF-      |   |             |
| TS02     | ST  | 0250        |
| TS04     | LC  | 0500        |
| TS08     |   | 0750        |
| TS12     | *Inquire about opticalCON, TFOCA & Other Connectors | 1000        |
|          |   | 1250        |
|          |   | 1500        |
|          |   | 1750        |
|          |   | 2000        |

Example: HF-TS08ST-1000  
1000 Foot 8-Channel ST Single Mode Snake

Quantity Discounts & Custom Configurations Available!



**LET MARKERTEK CUSTOM BUILD ALL YOUR FIBER OPTIC CABLES TO YOUR EXACT SPECS!**

## Complex Single Channel Tactical Fiber Cables

These cables are designed for Military Tactical deployment applications and meets all outdoor tactical needs for broadcast applications requiring an outdoor rated crush and impact resistant design. The tough Polyurethane Core-Locked design is perfect for any situation where ordinary PVC jacket cables do not provide adequate protection in the field. Featuring Senko ST and LC premium fiber connectors. All assemblies are machine polished and 100% interferometer tested to industry standards. All products shipped with a complete set of test documentation.

|       | Singlemode      | Discount | Multimode OM1   | Discount | Multimode OM3 (10-Gig) | Discount |
|-------|-----------------|----------|-----------------|----------|------------------------|----------|
| 10'   | HF-T1SM-**-0010 | \$52.72  | HF-T1M1-**-0010 | \$42.59  | HF-T1M3-**-0010        | \$54.57  |
| 25'   | HF-T1SM-**-0025 | \$61.74  | HF-T1M1-**-0025 | \$52.95  | HF-T1M3-**-0025        | \$69.69  |
| 50'   | HF-T1SM-**-0050 | \$79.24  | HF-T1M1-**-0050 | \$70.20  | HF-T1M3-**-0050        | \$93.19  |
| 75'   | HF-T1SM-**-0075 | \$95.83  | HF-T1M1-**-0075 | \$92.45  | HF-T1M3-**-0075        | \$116.17 |
| 100'  | HF-T1SM-**-0100 | \$110.07 | HF-T1M1-**-0100 | \$104.70 | HF-T1M3-**-0100        | \$140.19 |
| 164'  | HF-T1SM-**-0164 | \$154.49 | HF-T1M1-**-0164 | \$159.36 | HF-T1M3-**-0164        | \$200.35 |
| 250'  | HF-T1SM-**-0250 | \$211.18 | HF-T1M1-**-0250 | \$218.71 | HF-T1M3-**-0250        | \$281.19 |
| 328'  | HF-T1SM-**-0328 | \$262.59 | HF-T1M1-**-0328 | \$272.53 | HF-T1M3-**-0328        | \$354.50 |
| 500'  | HF-T1SM-**-0500 | \$375.96 | HF-T1M1-**-0500 | \$391.22 | HF-T1M3-**-0500        | \$516.18 |
| 656'  | HF-T1SM-**-0656 | \$435.26 | HF-T1M1-**-0656 | \$453.51 | HF-T1M3-**-0656        | \$602.56 |
| 1000' | HF-T1SM-**-1000 | \$587.94 | HF-T1M1-**-1000 | \$613.53 | HF-T1M3-**-1000        | \$821.80 |



## Complex Simplex Singlemode APC Fiber Optic Tactical Adapter Cables

Complex now offers APC standard cables as well as the convenience of APC to UPC fiber adapter cables both offered in a rugged Military Tactical deployment cable. Features the same tactical used in broadcast applications requiring an outdoor rated crush and impact resistant design. The tough Polyurethane Core-Locked design is perfect for any situation where ordinary PVC jacket cables do not provide adequate protection in the field. Featuring Senko ST and LC premium fiber connectors. All assemblies are machine polished and 100% interferometer tested to industry standards. All products shipped with a complete set of test documentation.



Singlemode APC LC to APC LC

|      |                  |                   |
|------|------------------|-------------------|
| 50'  | HF-T1ALCALC-0050 | Discount \$78.95  |
| 100' | HF-T1ALCALC-0100 | Discount \$101.17 |
| 250' | HF-T1ALCALC-0250 | Discount \$210.78 |
| 500' | HF-T1ALCALC-0500 | Discount \$375.56 |

\*Other Lengths Available  
- Please contact sales

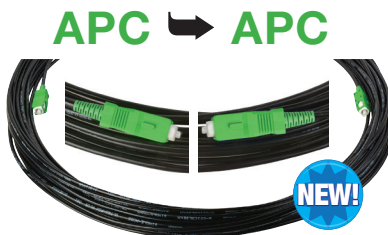

Singlemode APC SC to APC SC

|      |                  |                   |
|------|------------------|-------------------|
| 50'  | HF-T1ASCASC-0050 | Discount \$78.95  |
| 100' | HF-T1ASCASC-0100 | Discount \$101.17 |
| 250' | HF-T1ASCASC-0250 | Discount \$210.78 |
| 500' | HF-T1ASCASC-0500 | Discount \$375.56 |

\*Other Lengths Available  
- Please contact sales

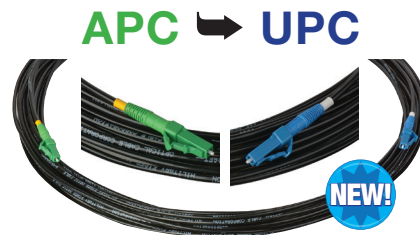

Singlemode APC LC to UPC LC

|      |                 |                   |
|------|-----------------|-------------------|
| 50'  | HF-T1ALCLC-0050 | Discount \$78.95  |
| 100' | HF-T1ALCLC-0100 | Discount \$101.17 |
| 250' | HF-T1ALCLC-0250 | Discount \$210.78 |
| 500' | HF-T1ALCLC-0500 | Discount \$375.56 |

\*Other Lengths Available  
- Please contact sales



## HYMOD SMPTE Hybrid Modular Patch Panel

*Design Your Own Perfect SMPTE Hybrid Patch Panel!*

Available in 8 position 2RU or 6 position 1RU, this modular SMPTE Hybrid patch panel system provides a robust and modular design allowing quick and easy on-site maintenance and replacement of any module saving time and money. Fully customizable - mix & match modules to add Triax, ST and other connector configurations to your SMPTE Hybrid panel at any time.

The HYMOD system is more advanced than other SMPTE modular patch panel systems on the market with special improvements such as a more compact design and adjustments to flush or recess the entire panel in your rack.

Each connector module sits flush to create a professional appearance with no unsightly gaps. All visible parts have a professional black anodized finish and assemble in minutes with included hardware kit.

**Custom modules available on special order.**



**Super Serviceable!**

**HYMOD  
SERIES**

**1RU or 2RU Frame Kits!**

**FEATURES:**

- Heavy Duty Universal 1RU & 2RU Frame Kits
- Choose up to 8 Interchangeable Modules
- Mix or Match SMPTE 311M, opticalCON, Triax & More
- Quick Change Modules for On-site Maintenance
- Custom Modules & Plates Available

**HYMOD-FR1 • Empty 1RU Frame Kit - Accepts Any 6 Modules Below • \$139.93**

**HYMOD 1RU Frame Modules with Connectors (Choose up to 6 Modules)**

|                   |   |                          |
|-------------------|---|--------------------------|
| <b>HYMOD-1R01</b> | SMPTE FXW Plug to 2 ST Fiber & 5-Pin AMP..... | <b>Discount \$626.17</b> |
| <b>HYMOD-1R02</b> | SMPTE EDW Jack to 2 ST Fiber & 5-Pin AMP..... | <b>Discount \$530.25</b> |
| <b>HYMOD-1R03</b> | SMPTE FXW Plug to 2 ST Fiber & 8-Pin AMP..... | <b>Discount \$636.47</b> |
| <b>HYMOD-1R04</b> | SMPTE EDW Jack to 2 ST Fiber & 8-Pin AMP..... | <b>Discount \$555.57</b> |
| <b>HYMOD-1R05</b> | SMPTE FXW Plug to 2 ST Fiber & 6-Pin AMP..... | <b>Discount \$507.90</b> |
| <b>HYMOD-1R06</b> | SMPTE EDW Jack to 2 ST Fiber & 6-Pin AMP..... | <b>Discount \$409.17</b> |
| <b>HYMOD-1R07</b> | 4 Senko ST Fiber Feedthrus .....              | <b>Discount \$21.69</b>  |
| <b>HYMOD-1R08</b> | opticalCON Duo LC Feedthru .....              | <b>Discount \$122.28</b> |
| <b>HYMOD-1R09</b> | 3 BNC Feedthrus .....                         | <b>Discount \$38.60</b>  |
| <b>HYMOD-1R10</b> | Blank Panel for 1RU Frame Kit .....           | <b>Discount \$13.25</b>  |

**Note: 1RU Frame Modules are Not Compatible with 2RU System Modules.**

**HYMOD-FR2 • Empty 2RU Frame Kit - Accepts Any 8 Modules Below • \$138.39**

**HYMOD 2RU Frame Modules (Choose up to 8)**

|                   |   |                          |
|-------------------|---|--------------------------|
| <b>HYMOD-2R01</b> | SMPTE FXW Plug to 2 ST Fiber & 5-Pin AMP..... | <b>Discount \$626.17</b> |
| <b>HYMOD-2R02</b> | SMPTE EDW Jack to 2 ST Fiber & 5-Pin AMP..... | <b>Discount \$533.09</b> |
| <b>HYMOD-2R03</b> | SMPTE FXW Plug to 2 ST Fiber & 8-Pin AMP..... | <b>Discount \$559.84</b> |
| <b>HYMOD-2R04</b> | SMPTE EDW Jack to 2 ST Fiber & 8-Pin AMP..... | <b>Discount \$458.08</b> |
| <b>HYMOD-2R05</b> | SMPTE FXW Plug to 2 ST Fiber & 6-Pin AMP..... | <b>Discount \$522.15</b> |
| <b>HYMOD-2R06</b> | SMPTE EDW Jack to 2 ST Fiber & 6-Pin AMP..... | <b>Discount \$422.78</b> |
| <b>HYMOD-2R07</b> | 4 Senko ST Fiber Feedthrus .....              | <b>Discount \$23.54</b>  |
| <b>HYMOD-2R08</b> | opticalCON Duo LC Feedthru .....              | <b>Discount \$123.56</b> |
| <b>HYMOD-2R09</b> | 4 BNC Feedthrus .....                         | <b>Discount \$46.71</b>  |
| <b>HYMOD-2R10</b> | Blank Panel for 2RU Frame Kit .....           | <b>Discount \$13.42</b>  |
| <b>HYMOD-2R11</b> | Triax Feed-Thru.....                          | <b>Discount \$187.40</b> |

**HY45  
SERIES**

**"HY45" Series 45° 8-Position 2RU Modular Patch Panels**  
*Unique 45 Degree 2RU System Perfect for SMPTE Hybrid!*

Design and build custom connector panels and cabinets using the "HY45" modular components. Assembles easily using our unique 45 degree 8 position 2RU rack panel as a starting point and filling it with up to 8 pre-punched modules and your connectors and SMPTE Hybrid breakout cables. All hardware sits flush to create a professional all black appearance with no unsightly gaps. The "HY45" system is designed with SMPTE Hybrid in mind with the ability to add triax, Neutrik OpticalCON, ST and others in the same 45 degree rack panel. Perfect for truck I/O panels, studio to control rooms, stadiums, arenas and more.

**Custom Plates & Engraving Available!**

|                    |   |                          |
|--------------------|---|--------------------------|
| <b>HY45-45D2RU</b> | 45 Degree 2RU 8-Position Empty Rack Frame ..... | <b>Discount \$129.95</b> |
|                    | (order up to 8 module plates below)             |                          |
| <b>HY45-90D2RU</b> | 2RU Flat 8-Position Empty Rack Frame .....      | <b>Discount \$129.95</b> |
|                    | (order up to 8 module plates below)             |                          |

**HY45 Pre-Punched Frame Modules - Connectors not provided**

(order up to 8 empty pre-punched module plates below - mounting hardware included)

|                       |   |                         |
|-----------------------|---|-------------------------|
| <b>HY45-101</b>       | LEMO SMPTE Plug or Jack (Accommodates Both).....  | <b>Discount \$17.99</b> |
| <b>HY45-101-SPLIT</b> | LEMO SMPTE Split Plate for Plug or Jack (Accommodates Both) .....                               | <b>Discount \$17.99</b> |
| <b>HY45-102</b>       | Bank of 2 ST Fiber Feedthrus.....   | <b>Discount \$20.46</b> |
| <b>HY45-103</b>       | Bank of 4 ST Fiber Feedthrus.....   | <b>Discount \$20.46</b> |
| <b>HY45-104</b>       | Triax Male Plug (With Back Clamp Style Attachment System) .....                                 | <b>Discount \$79.10</b> |
| <b>HY45-105</b>       | Triax Female Jack or Female to Female Barrel<br>(Accommodates Both Kings and Canare Triax)..... | <b>Discount \$18.60</b> |
| <b>HY45-106</b>       | Dual ST and AMP 5-Pin or 8-Pin Power .....  | <b>Discount \$18.48</b> |
| <b>HY45-108</b>       | Bank of 2 LC Fiber Feedthrus.....   | <b>Discount \$17.99</b> |
| <b>HY45-109</b>       | Bank of 4 LC Fiber Feedthrus.....   | <b>Discount \$22.46</b> |
| <b>HY45-110</b>       | Bank of 2 BNC Feedthrus .....   | <b>Discount \$20.46</b> |
| <b>HY45-111</b>       | Bank of 4 BNC Feedthrus .....   | <b>Discount \$20.46</b> |
| <b>HY45-112</b>       | Universal XLR Female Punchouts (Neutrik opticalCON Duo, FP, MP, MDL, FDL).....                  | <b>\$20.68</b>          |
| <b>HY45-114</b>       | Blank Plate .....   | <b>Discount \$17.76</b> |



**Fits In Your Rack Facing In or Out!**



**HY45-90D2RU 90° Rack Panel Also Available**

(Compatible with all HY45 modules, cabinets & backplates)

FULLY ASSEMBLED UNITS  
ALSO AVAILABLE.



**Add an Enclosed Cabinet!**

**HY45-BX1** Enclosed 2RU aluminum cabinet that mates with the HY45-45D2RU 8 Position 45 Degree 2RU modular rack panel (not included). Rear panel of enclosed cabinet is blank for multi-use applications. Cabinet Dimensions: 9"D x 17"W x 3.5"H ..... **\$173.89**



**HY45-PL1** Optional rear plate for HY45-45D2RU & HY45-90D2RU rack frames. Pre-punched & labeled for use with SMPTE Hybrid breakout cables. 8 pre-punched positions accept 2 ST feedthrus and 1 AMP 5-pin or 8-pin power connector to use as a SMPTE Hybrid breakout box..... **\$116.83**

# FREE\* Shipping & FREE Tech Support.



## HDTV SMPTE HYBRID to ST Fiber Optic Adapters

Use Conventional Fiber with Your SMPTE Hybrid Cameras!

Convert SMPTE hybrid to conventional single mode ST fiber cable with these robust in-line adapters. Converting SMPTE Hybrid cables to conventional fiber cables lowers the cable cost and increases the distance for reliable camera connections. Extremely durable extruded aluminum housing for harsh production environments with fiber connectors recessed to prevent damage. Square design to prevent rolling. Dust covers included. Perfect for sports broadcasting, stadiums & more.

**HYDAP-F1** SMPTE 304M Female to Twin ST Fiber Connectors ..... Reg. \$399.95 • **\$384.95**

**HYDAP-M1** SMPTE 304M Male to Twin ST Fiber Connectors..... Reg. \$449.95 • **\$424.95**

Models also available with optional power tap to interface with camera CCU: 5-Pin or 8-Pin AMP CPC Connector or Male or Female XLR and are wired to the copper conductors of the SMPTE hybrid connector.

## CAMPLEX® HDTV SMPTE Hybrid to Neutrik opticalCON Fiber Optic Adapters

Brand Fiber Gear

Convert SMPTE Hybrid to Neutrik opticalCON!

SMPTE 304M to Neutrik opticalCON DUO bulkhead standard LC fiber connector adapters. For use with conventional dual LC cables or with heavy duty opticalCON 2-channel cables.

**HYDAP-FNT1** SMPTE 304M Female to Neutrik opticalCON DUO..... Reg. \$629.95 • **\$589.95 each**

**HYDAP-MNT1** SMPTE 304M Male to Neutrik opticalCON DUO Adapter ..... Reg. \$669.00 • **\$649.00 each**

Models also available with optional power tap to interface with camera CCU: 5-Pin or 8-Pin AMP CPC Connector or Male or Female XLR and are wired to the copper conductors of the SMPTE hybrid connector.



Rugged!

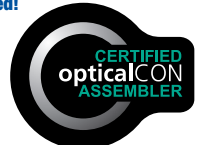

### Complex SMPTE Hybrid & Neutrik opticalCON Fiber Optic Breakout Boxes

Handy rugged and weatherproof Complex fiber optic adapter-breakout boxes are used to adapt Neutrik opticalCON DUO and opticalCON QUAD connectors to SMPTE Hybrid, ST, LC or SC fiber connectors. All models are housed in a field serviceable NEMA weatherproof polycarbonate box with rubber gasket for rigorous indoor and outdoor use. Highest quality SENKO fiber connectors are used with integral metal dust caps.

CMX-NEMA2

CMX-NEMA10

CMX-NEMA9

CMX-NEMA7



### Singlemode opticalCON DUO Breakout Boxes

**CMX-NEMA1** opticalCON DUO to (2) LC Female ..... **Discount \$287.63**

**CMX-NEMA2** opticalCON DUO to (2) ST Female Breakout..... **Discount \$294.80**

**CMX-NEMA3** opticalCON DUO to (2) SC Female ..... **Discount \$286.60**

**CMX-NEMA10** opticalCON DUO to LEMO FXW SMPTE Hybrid..... **Discount \$610.13**

**CMX-NEMA11** opticalCON DUO to LEMO EDW SMPTE Hybrid..... **Discount \$549.95**

### Singlemode opticalCON DUO 4-Pin XLR Power Breakout Boxes

**CMX-NEMA4** opticalCON DUO to 2 LC Female..... **Discount \$235.93**

**CMX-NEMA5** opticalCON DUO to 2 ST Female ..... **Discount \$312.97**

**CMX-NEMA6** opticalCON DUO to 2 SC Female..... **Discount \$244.93**

### OM3 Multimode opticalCON DUO Boxes

**CMX-NEMA1M** opticalCON DUO to (2) LC Female OM3 Multimode ..... **\$265.53**

**CMX-NEMA2M** opticalCON DUO to (2) ST Female Multimode..... **\$244.91**

**CMX-NEMA3M** opticalCON DUO to (2) SC Female Multimode ..... **\$283.17**

**CMX-NEMA7M** opticalCON QUAD NO4FDW-A to Duplex LC Female ..... **\$309.84**

**CMX-NEMA8M** opticalCON QUAD NO4FDW-A to (4) Senko ST Female .. **\$328.39**

**CMX-NEMA9M** opticalCON QUAD NO4FDW-A to (4) Senko SC Female .. **\$274.96**

### Singlemode opticalCON QUAD Boxes

**CMX-NEMA7** opticalCON QUAD NO4FDW-A to Duplex LC Female ..... **\$291.95**

**CMX-NEMA7X2** opticalCON QUAD NO4FDW-A to (2) opticalCON DUO... **\$533.36**

**CMX-NEMA8** opticalCON QUAD NO4FDW-A to (4) Senko ST Female... **\$345.92**

**CMX-NEMA9** opticalCON QUAD NO4FDW-A to (4) Senko SC Female **\$286.83**

**CMX-NEMA7X4** opticalCON QUAD NO4FDW-A to (4) opticalCON DUO... **\$754.22**

### Complex opticalCON to ST & LC Breakout Adapters

Connect your opticalCON Duo and Quad cables to standard ST and LC fiber optic connectors with these handy in-line adapters by Complex. Rugged yet lightweight design is perfect to strap to cameras and other gear, 1 meter cable length with Techflex protective tubing for years of professional use.



**OPADAP-1** opticalCON Duo 2 LC breakout adapter multimode..... **\$179.95**

**OPADAP-2** opticalCON Duo 2 LC breakout adapter singlemode ..... **\$179.95**

**OPADAP-3** opticalCON Quad 4 LC breakout adapter multimode..... **\$179.95**

**OPADAP-4** opticalCON Quad 4 LC breakout adapter singlemode ..... **\$179.95**

**OPADAP-5** opticalCON Duo 2 ST breakout adapter multimode..... **\$179.95**

**OPADAP-6** opticalCON Duo 2 ST breakout adapter singlemode..... **\$179.95**

**OPADAP-7** opticalCON Quad 4 ST breakout adapter multimode..... **\$179.95**

**OPADAP-8** opticalCON Quad 4 ST breakout adapter singlemode..... **\$179.95**

**OPADAP-9** opticalCON Duo 2 LC/APC breakout adapter singlemode..... **\$179.95**

**OPADAP-10** opticalCON Duo 2 SC/APC breakout adapter singlemode ..... **\$179.95**

**OPADAP-11** opticalCON Quad 4 LC/APC breakout adapter singlemode ..... **\$179.95**

**OPADAP-12** opticalCON Quad 4 SC/APC breakout adapter singlemode ..... **\$179.95**

### ST Fiber Optical Rack Mount Feed-Thru Panels



Handy and pre-engineered rack panels for bulkhead optical fiber feed-thru patching requirements. Heavy gauge USA made steel panels for long lasting durability preloaded with ST couplers for feed thru of fiber optic cables.

**HF-OPRP-1** 12-Port, Simplex ST-ST Singlemode, 1RU..... **Discount \$104.53**

**HF-OPRP-2** 24-Port, Simplex ST-ST Singlemode, 2RU..... **Discount \$176.06**

**HF-OPRP-3** 12-Port, Simplex ST-ST Multimode, 1RU..... **Discount \$83.95**

**HF-OPRP-4** 24-Port, Simplex ST-ST Multimode, 2RU..... **Discount \$173.17**

**HF-OPRP-5** 12-Port, Duplex ST-ST Singlemode, 1RU..... **Discount \$148.26**

**HF-OPRP-6** 24-Port, Duplex ST-ST Singlemode, 2RU..... **Discount \$350.01**

**HF-OPRP-7** 12-Port, Duplex ST-ST Multimode, 1RU..... **Discount \$152.88**

**HF-OPRP-8** 24-Port, Duplex ST-ST Multimode, 2RU..... **Discount \$287.77**



# FIBERJUICE

Safe DC Power for Fiber

Add Power to Your SMPTE Neutrik opticalCON Fiber Optic Cables



**Huge Cost Savings! No More Batteries at the Camera End!**

Deliver safe, low voltage camera power up to 328 feet over opticalCON SMPTE standard fiber optic cables with this Complex FIBERJUICE power supply system. The **Complex FIBERJUICE** system injects power over Neutrik opticalCON SMPTE DUO cables for powering outside broadcast & field production cameras to eliminate the need for local power & batteries at the camera end. Delivers enough juice to power cameras, lights, lens control units and more!

The **FIBERJUICE system** is comprised of two modules. The power injection base station [Base-Unit] and a smaller light-weight opticalCON camera output box [Camera-Pack]. The Base-Unit at the front end combines 2-channel fiber from your fiber converter AND power (from AC source) on a single opticalCON cable. The Camera-Pack breakout box delivers safe, regulated 12-Volt DC power to the camera & its accessories as well as 2 channels of fiber I/O.

**CAMPLEX**  
Brand Fiber Gear  
www.camplex.com

**FIBERJUICE opticalCON Power Supply**



**FIBERJUICE**  
Safe DC Power for Fiber

opticalCON SMPTE DUO Output  
(Combines two fibers & power on one cable)

**Dual ST Fiber Inputs**

**opticalCON Power Sender / Base-Units Include**

- Twin ST Fiber Inputs to Connect with ANY fiber transmitter / receiver such as AJA FIDO, Telecast Rattler & Blackmagic ATEM
- Neutrik opticalCON DUO Output Delivers BOTH Video & Camera Power in One opticalCON Cable (ordered separately)
- Neutrik PowerCON AC Power Input (POWERCON Cable Included)
- DC to DC Switch-Mode Power Supply that Delivers Power to the Camera-Unit up to 328 Feet
- Power Switch & Power Indicator
- Rackmountable

**FIBERJUICE opticalCON Camera Unit**

- Super Compact, Plug & Play
- Neutrik opticalCON DUO Cable Input to Twin ST Fiber Camera Outputs AND Twin 4-Pin XLR Female Fused 12VDC Power Outputs to distribute power to the camera and accessories
- 1/4-20 Mounting Adapter & Belt Clip



**FIBERJUICE**  
Safe DC Power for Fiber

- FIBERJ-1P** Complex 1-Channel opticalCON Fiber Power Supply & opticalCON Camera Pack.....Reg. \$895.00 **Discount \$849.00**
- FIBERJ-4P** Complex 4-Channel (2RU) opticalCON Fiber Power Supply & 4 opticalCON Camera Packs..... Reg. \$3695.00 **Discount \$3395.00**
- FIBERJ-P1** Complex Additional opticalCON Camera Pack .....Reg. \$449.00 **Discount \$395.00**

LEMO/Canare SMPTE Hybrid Systems Also Available Upon Request.

**FIBERJUICE**  
Safe DC Power for Fiber

- APPLICATIONS**
- Sports & Live Event Production
  - Broadcast Video & ENG Coverage
  - Remote Camera Power for Field Locations



opticalCON



Video to Fiber Optic Transmitter



FiberJuice Base Station Power Supply Combines Video & Power onto opticalCON Cable



opticalCON Reel up to 328 Feet



Fiber Optic to Video Receiver



opticalCON Camera Pack



opticalCON Input to Twin ST Fiber I/O & Twin 12V 4-Pin XLR Power Out

Neutrik opticalCON Cables Sold Separately.

Markertek is a factory certified & trained Neutrik opticalCON cable assembler.



**NEW!**



**Complex CMX-3G-4SDI 4-Channel 3G-SDI Multiplexer Over Singlemode Fiber Extender**

The Complex CMX-3G-4SDI multiplexer simplifies 3G-SDI distribution by combining up to 4 cameras or sources and converting them to one singlemode fiber run. Not only will the CMX-3G-4SDI overcome the longest of traditional coaxial distance limitations, but will also overcome signal loss and interference issues inherent in a long length copper cable. The conversion to a single fiber run saves install time making shoots quicker to set up and more cost effective versus running 4 separate camera feeds.

The CMX-3G-4SDI is a complete transmitter and receiver kit delivering plug-and-go operation right out of the box. Each unit houses industry standard ST locking fiber connectors as well as XLR power connections. The transmitter and receiver support SMPTE-424M 3Gbps HD-SDI for transmission up to 6 miles. Add in a Complex tac reel and you're ready for any 4 camera shoot at sports venues, live productions or public access events.

**CMX-3G-4SDI • CALL FOR PRICE**

**FEATURES:**

- Converts 4 - 3G SDI camera inputs to one singlemode fiber
- Saves space and set up time
- Extends transmission distance
- Immune to EMI
- Supports SMPTE-424M 3Gbps HD-SDI transmission up to 6 miles

**SPECS:**

- ST Fiber Connectors
- XLR Power Connections
- Input Power: 12VDC
- Power Consumption: 8W
- Dimensions: 6.6 x 6.06 x 1.77 in/168 x 154 x 45mm (each unit)
- Weight: 2.75 lb/1.25kg (each unit)

**Complex HDMI to Fiber Converter & 10 Mile Extender**



Convert your HDMI inputs and outputs to ultra-long length, low cost fiber optic cables with this

**CAMPLEX**  
Brand Fiber Gear

cost effective transmitter & receiver system. Extend and send HDMI over 10 miles. A complete system perfect for extended use of HDTV,

LCD monitors, digital projectors, plasma TV's and other equipment requiring HDMI to Fiber conversion. Latest Complex Technology • Send HDMI over 10 Miles of Singlemode Fiber • Perfect for All Long-Length Monitoring Applications • Rugged, Lightweight, Fast & Easy to Deploy • Full IR Remote Control

**CMX-HDMIIF** ..... Reg. \$341.49 **Discount \$295.00**

**Complex 3G-HDSI Fiber Converter & Extender System**

- Supports all Signals up to 3G-SDI 1080p60
- Full Equalizing & Redocking Inputs
- SFP Modular Fiber I/O LC Fiber SFP Included
- Singlemode Operation
- Looping Output on Both Transmitter & Receiver
- Rugged, Lightweight, Fast & Easy to Deploy
- Compact Enclosures



Complex delivers the market's most cost effective solution to convert 3G-SDI to ultra-long length, low cost fiber optic cables. A complete transmitter & receiver system that's perfect for monitoring, video production, house of worship applications, sports video arenas, digital signage systems & more. The system fully supports signals up to SMPTE 424M 3G-SDI 1080p60 and transmission distances to 6 miles or more.

**CMX-3GSDI-LCF**..... Reg. \$549.95 **Discount \$495.00**



**CMX-TACNGO-SDI**

**CMX-TACNGO-HDMI**

**Tac-N-Go HD-SDI & HDMI Over Fiber Tactical Reels**  
*Video & Long Run Fiber Reel in One Field Deployable Package!*

Convert and extend your 4K, 3G-HD or HDMI signals over 1000 feet of tactical fiber optical cable using Complex Tac-N-Go systems. Complete cost effective, field deployable fiber optic converter systems built in to a tactical fiber cable reel system from Complex. Tac-N-Go systems feature a built-in transmitter on the cable reel. Deploy as much fiber as you need - up to 1,000 feet - and connect your receiver at the head end. How simple is that!

Super rugged cable reels and tactical grade fiber optic cable deliver the handy convenience of rapid field deployment in any environment. Whether its a recorder, monitor, projection system or any other device - the Tac-N-Go system is perfect for extended use of HDTV, LCD monitors, digital projectors, plasma TV's and more. Systems feature professional ST Fiber connectors to give you the added assurance that you're always connected.

**Systems include Transmitter, Receiver, 1,000 Feet of Tactical Fiber & Super Rugged Cable Reel.**

|                         |  |                  |
|-------------------------|--|------------------|
| <b>CMX-TACNGO-HDMI</b>  | Complex HDMI Over Fiber System.....            | <b>\$899.95</b>  |
| <b>CMX-TACNGO-SDI</b>   | CSI Battery Powered Beamer 3G-SDI System ..... | <b>\$1799.95</b> |
| <b>CMX-TACNGO-HDSDI</b> | 3G HD-SDI System.....                          | <b>\$1389.95</b> |
| <b>CMX-TACNGO-4K</b>    | Blackmagic 4K System .....                     | <b>\$1999.95</b> |



**Enclosed ST Fiber Optical Rack Mount Cabinet**

Enclosed rack mount optical fiber interface cabinet provides a safe and clean environment for sensitive optical cables, breakouts and splices. Heavy gauge USA made steel rack box with removable cover and high quality ST Zirconia sleeve fiber connectors for precise optical alignment and low insertion loss for long lasting durability. Metal dust covers. Designed to fit in a standard 19" rack/cabinet. 19"W x 8.3"D x 1.5"H

|                    |                        |                          |
|--------------------|------------------------|--------------------------|
| <b>HF-OPR BX-1</b> | 1RU, 12 Port, ST.....  | <b>Discount \$234.95</b> |
| <b>HF-OPR BX-2</b> | 2RU, 24 Port, ST.....  | <b>Discount \$289.95</b> |
| <b>HF-OPR BX-3</b> | 1RU, 12 Port, LC ..... | <b>Discount \$234.95</b> |
| <b>HF-OPR BX-4</b> | 2RU, 24 Port, LC ..... | <b>Discount \$334.95</b> |
| <b>HF-OPR BX-5</b> | 1RU, 12 Port, SC ..... | <b>Discount \$234.95</b> |
| <b>HF-OPR BX-6</b> | 2RU, 24 Port, SC ..... | <b>Discount \$334.95</b> |



**Yellow Simplex Singlemode**

**Simplex 9-micron Singlemode Fiber Optic Jumper Patch Cables**

9-micron Singlemode are available with ST, SC, LC, Connectors

Features a 9-µm core and 125-µm cladding. • Simplex cords • Ideal for patching singlemode backbones, high-speed network devices & AV transmission systems • Ceramic ferrules for long-lasting reliability and precision.

**ST to ST Simplex Singlemode**

|                |              |          |
|----------------|--------------|----------|
| SMS9-ST-ST-001 | 1m (3.3')    | \$14.48  |
| SMS9-ST-ST-002 | 2m (6.6')    | \$15.04  |
| SMS9-ST-ST-003 | 3m (9.9')    | \$15.63  |
| SMS9-ST-ST-004 | 4m (13.1')   | \$16.79  |
| SMS9-ST-ST-005 | 5m (16.4')   | \$17.95  |
| SMS9-ST-ST-010 | 10m (33')    | \$19.67  |
| SMS9-ST-ST-015 | 15m (49')    | \$29.95  |
| SMS9-ST-ST-030 | 30m (99')    | \$69.88  |
| SMS9-ST-ST-050 | 50m (164')   | \$88.45  |
| SMS9-ST-ST-075 | 75m (246')   | \$111.95 |
| SMS9-ST-ST-100 | 100m (328')  | \$122.88 |
| SMS9-ST-ST-150 | 150m (492')  | \$144.49 |
| SMS9-ST-ST-200 | 200m (656')  | \$168.18 |
| SMS9-ST-ST-300 | 300m (984')  | \$288.72 |
| SMS9-ST-ST-450 | 450m (1475') | \$386.17 |
| SMS9-ST-ST-600 | 600m (1968') | \$496.53 |

**LC to LC Simplex Singlemode**

|                |              |          |
|----------------|--------------|----------|
| SMS9-LC-LC-001 | 1m (3.3')    | \$20.73  |
| SMS9-LC-LC-002 | 2m (6.6')    | \$21.32  |
| SMS9-LC-LC-003 | 3m (9.9')    | \$21.88  |
| SMS9-LC-LC-004 | 4m (13.1')   | \$22.28  |
| SMS9-LC-LC-005 | 5m (16.4')   | \$23.04  |
| SMS9-LC-LC-010 | 10m (33')    | \$25.95  |
| SMS9-LC-LC-015 | 15m (49')    | \$57.00  |
| SMS9-LC-LC-030 | 30m (99')    | \$68.23  |
| SMS9-LC-LC-050 | 50m (164')   | \$83.17  |
| SMS9-LC-LC-075 | 75m (246')   | \$101.92 |
| SMS9-LC-LC-100 | 100m (328')  | \$120.71 |
| SMS9-LC-LC-150 | 150m (492')  | \$165.41 |
| SMS9-LC-LC-200 | 200m (656')  | \$204.64 |
| SMS9-LC-LC-300 | 300m (984')  | \$271.15 |
| SMS9-LC-LC-450 | 450m (1475') | \$386.17 |
| SMS9-LC-LC-600 | 600m (1968') | \$496.53 |

**ST to SC Simplex Singlemode**

|                |            |         |
|----------------|------------|---------|
| SMS9-ST-SC-001 | 1m (3.3')  | \$13.50 |
| SMS9-ST-SC-002 | 2m (6.6')  | \$14.04 |
| SMS9-ST-SC-003 | 3m (9.9')  | \$14.58 |
| SMS9-ST-SC-004 | 4m (13.1') | \$16.10 |
| SMS9-ST-SC-005 | 5m (16.4') | \$15.66 |
| SMS9-ST-SC-010 | 10m (33')  | \$18.36 |

Longer Lengths Available on our Website.

**SC to SC Simplex Singlemode**

|                |            |         |
|----------------|------------|---------|
| SMS9-SC-SC-001 | 1m (3.3')  | \$13.50 |
| SMS9-SC-SC-002 | 2m (6.6')  | \$14.04 |
| SMS9-SC-SC-003 | 3m (9.9')  | \$14.58 |
| SMS9-SC-SC-004 | 4m (13.1') | \$15.12 |
| SMS9-SC-SC-005 | 5m (16.4') | \$15.66 |
| SMS9-SC-SC-010 | 10m (33')  | \$18.36 |

Longer Lengths Available on our Website.



**Yellow Duplex Singlemode**

**Duplex 9-micron Singlemode Fiber Optic Jumper Patch Cables**

9-micron Singlemode are available with ST, SC, LC, Connectors

Features a 9-µm core and 125-µm cladding. • Duplex cable is joined together in a zipcord style for easy separation. • Ideal for patching singlemode backbones, high-speed network devices & AV transmission systems • Ceramic ferrules for long-lasting reliability and precision.

**ST to ST Duplex Singlemode**

|                |              |          |
|----------------|--------------|----------|
| SMD9-ST-ST-001 | 1m (3.3')    | \$15.95  |
| SMD9-ST-ST-002 | 2m (6.6')    | \$16.49  |
| SMD9-ST-ST-003 | 3m (9.9')    | \$28.45  |
| SMD9-ST-ST-004 | 4m (13.1')   | \$29.08  |
| SMD9-ST-ST-005 | 5m (16.4')   | \$31.91  |
| SMD9-ST-ST-010 | 10m (33')    | \$35.74  |
| SMD9-ST-ST-015 | 15m (49')    | \$73.39  |
| SMD9-ST-ST-030 | 30m (99')    | \$90.66  |
| SMD9-ST-ST-050 | 50m (164')   | \$114.45 |
| SMD9-ST-ST-075 | 75m (246')   | \$144.26 |
| SMD9-ST-ST-100 | 100m (328')  | \$163.71 |
| SMD9-ST-ST-150 | 150m (492')  | \$233.20 |
| SMD9-ST-ST-200 | 200m (656')  | \$292.56 |
| SMD9-ST-ST-300 | 300m (984')  | \$411.15 |
| SMD9-ST-ST-450 | 450m (1475') | \$588.97 |
| SMD9-ST-ST-600 | 600m (1968') | \$622.88 |

**LC to LC Duplex Singlemode**

|                |              |          |
|----------------|--------------|----------|
| SMD9-LC-LC-001 | 1m (3.3')    | \$15.95  |
| SMD9-LC-LC-002 | 2m (6.6')    | \$16.49  |
| SMD9-LC-LC-003 | 3m (9.9')    | \$30.70  |
| SMD9-LC-LC-005 | 5m (16.4')   | \$32.12  |
| SMD9-LC-LC-010 | 10m (33')    | \$38.26  |
| SMD9-LC-LC-015 | 15m (49')    | \$73.55  |
| SMD9-LC-LC-030 | 30m (99')    | \$90.60  |
| SMD9-LC-LC-050 | 50m (164')   | \$114.30 |
| SMD9-LC-LC-075 | 75m (246')   | \$144.11 |
| SMD9-LC-LC-100 | 100m (328')  | \$171.19 |
| SMD9-LC-LC-150 | 150m (492')  | \$219.95 |
| SMD9-LC-LC-200 | 200m (656')  | \$229.95 |
| SMD9-LC-LC-300 | 300m (984')  | \$289.95 |
| SMD9-LC-LC-450 | 450m (1475') | \$389.95 |
| SMD9-LC-LC-600 | 600m (1968') | \$772.46 |

**ST to SC Duplex Singlemode**

|                |            |         |
|----------------|------------|---------|
| SMD9-ST-SC-001 | 1m (3.3')  | \$15.95 |
| SMD9-ST-SC-002 | 2m (6.6')  | \$16.49 |
| SMD9-ST-SC-003 | 3m (9.9')  | \$29.45 |
| SMD9-ST-SC-004 | 4m (13.1') | \$30.24 |
| SMD9-ST-SC-005 | 5m (16.4') | \$31.91 |
| SMD9-ST-SC-010 | 10m (33')  | \$34.95 |

Longer Lengths Available on our Website.

**SC to SC Duplex Singlemode**

|                |            |         |
|----------------|------------|---------|
| SMD9-SC-SC-001 | 1m (3.3')  | \$15.95 |
| SMD9-SC-SC-002 | 2m (6.6')  | \$16.49 |
| SMD9-SC-SC-003 | 3m (9.9')  | \$28.45 |
| SMD9-SC-SC-004 | 4m (13.1') | \$29.08 |
| SMD9-SC-SC-005 | 5m (16.4') | \$31.91 |
| SMD9-SC-SC-010 | 10m (33')  | \$35.74 |

Longer Lengths Available on our Website.



**10-Gig Aqua Simplex Multimode**

**OM3 10-Gig Simplex Multimode Riser UPC 50/125u Cables**

50µm "patch cord" cables ideal for links between electronic equipment and main fiber optic cables • Resilient and flexible • Suitable for general-purpose indoor use • 100% factory tested • Riser rated • 1.6mm aqua jacket • 2.5" Minimum bend radius (operating)

**OM3 ST to ST Simplex Multimode**

|                 |            |         |
|-----------------|------------|---------|
| MMS50-ST-ST-001 | 1m (3.3')  | \$13.40 |
| MMS50-ST-ST-003 | 3m (9.9')  | \$14.94 |
| MMS50-ST-ST-005 | 5m (16.4') | \$16.48 |

Longer Lengths Available on our Website.

**OM3 ST to LC Simplex Multimode**

|                 |            |         |
|-----------------|------------|---------|
| MMS50-ST-LC-001 | 1m (3.3')  | \$15.43 |
| MMS50-ST-LC-003 | 3m (9.9')  | \$16.97 |
| MMS50-ST-LC-005 | 5m (16.4') | \$20.83 |

Longer Lengths Available on our Website.

**OM3 ST to SC Simplex Multimode**

|                 |            |         |
|-----------------|------------|---------|
| MMS50-ST-SC-001 | 1m (3.3')  | \$13.40 |
| MMS50-ST-SC-003 | 3m (9.9')  | \$14.94 |
| MMS50-ST-SC-005 | 5m (16.4') | \$16.48 |

Longer Lengths Available on our Website.

**OM3 LC to LC Simplex Multimode**

|                 |            |         |
|-----------------|------------|---------|
| MMS50-LC-LC-001 | 1m (3.3')  | \$15.43 |
| MMS50-LC-LC-003 | 3m (9.9')  | \$16.97 |
| MMS50-LC-LC-005 | 5m (16.4') | \$20.83 |

Longer Lengths Available on our Website.

**OM3 LC to SC Simplex Multimode**

|                 |            |         |
|-----------------|------------|---------|
| MMS50-LC-SC-001 | 1m (3.3')  | \$15.43 |
| MMS50-LC-SC-003 | 3m (9.9')  | \$16.97 |
| MMS50-LC-SC-005 | 5m (16.4') | \$20.83 |

Longer Lengths Available on our Website.

**OM3 SC to SC Simplex Multimode**

|                 |               |         |
|-----------------|---------------|---------|
| MMS50-SC-SC-001 | 1m (3.3')     | \$13.40 |
| MMS50-SC-SC-003 | 3m (9.9')     | \$14.94 |
| MMS50-SC-SC-005 | 5m (16.4 ft.) | \$16.48 |

Longer Lengths Available on our Website.



**OM1 Orange Multimode 62.5/125u Simplex Cables**

Performance series ST to ST 62.5/125 Simplex Multimode fiber optic cables • Manufactured with high quality components, these fiber optic patch cables feature Orange OFNR jackets

**OM1 ST to ST Simplex Multimode**

|                 |            |         |
|-----------------|------------|---------|
| MMS62-ST-ST-001 | 1m (3.3')  | \$10.31 |
| MMS62-ST-ST-003 | 3m (9.9')  | \$11.67 |
| MMS62-ST-ST-005 | 5m (16.4') | \$13.01 |

Longer Lengths Available on our Website.

**OM1 LC to LC Simplex Multimode**

|                 |            |         |
|-----------------|------------|---------|
| MMS62-LC-LC-001 | 1m (3.3')  | \$13.40 |
| MMS62-LC-LC-003 | 3m (9.9')  | \$14.76 |
| MMS62-LC-LC-005 | 5m (16.4') | \$16.10 |

Longer Lengths Available on our Website.

**OM1 SC to SC Simplex Multimode**

|                 |            |         |
|-----------------|------------|---------|
| MMS62-SC-SC-001 | 1m (3.3')  | \$10.31 |
| MMS62-SC-SC-003 | 3m (9.9')  | \$11.67 |
| MMS62-SC-SC-005 | 5m (16.4') | \$13.01 |

Longer Lengths Available on our Website.

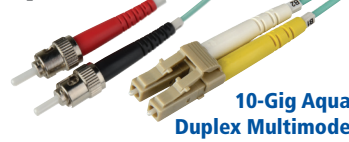

**10-Gig Aqua Duplex Multimode**

**10 Gigabit Duplex 50-micron Multimode Fiber Optic Jumper Patch Cables**

Duplex 10-Gig Cables available with ST, SC, LC Connectors

Features a Laser-Optimized 50-µm core and 125-µm cladding. • Use with both LED and VCSEL laser light sources. • Designed for use in 10-Gigabit Ethernet applications. • Duplex cable is joined together in a zipcord style for easy separation. • Ceramic ferrules for long-lasting reliability and precision.

**OM3 ST to ST Duplex Multimode**

|                 |            |         |
|-----------------|------------|---------|
| MMD50-ST-ST-001 | 1m (3.3')  | \$23.04 |
| MMD50-ST-ST-002 | 2m (6.6')  | \$24.20 |
| MMD50-ST-ST-003 | 3m (9.9')  | \$25.35 |
| MMD50-ST-ST-005 | 5m (16.4') | \$27.67 |
| MMD50-ST-ST-010 | 10m (33')  | \$29.88 |

Longer Lengths Available on our Website.

**OM3 LC to LC Duplex Multimode**

|                 |            |         |
|-----------------|------------|---------|
| MMD50-LC-LC-001 | 1m (3.3')  | \$24.97 |
| MMD50-LC-LC-002 | 2m (6.6')  | \$25.55 |
| MMD50-LC-LC-003 | 3m (9.9')  | \$27.28 |
| MMD50-LC-LC-005 | 5m (16.4') | \$29.60 |
| MMD50-LC-LC-010 | 10m (33')  | \$35.38 |

Longer Lengths Available on our Website.

**OM3 SC to SC Duplex Multimode**

|                 |            |         |
|-----------------|------------|---------|
| MMD50-SC-SC-001 | 1m (3.3')  | \$23.04 |
| MMD50-SC-SC-002 | 2m (6.6')  | \$24.20 |
| MMD50-SC-SC-003 | 3m (9.9')  | \$25.35 |
| MMD50-SC-SC-005 | 5m (16.4') | \$27.67 |
| MMD50-SC-SC-010 | 10m (33')  | \$28.39 |

Longer Lengths Available on our Website.

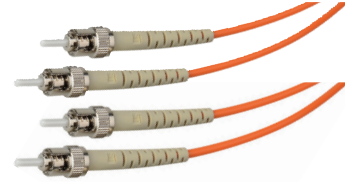

**OM1 Orange Multimode 62.5/125u Duplex Cables**

Performance series ST to ST 62.5/125 Duplex Multimode fiber optic cables • Manufactured with high quality components, these fiber optic patch cables feature Orange OFNR jackets • Ideal for patching multimode backbones to high-speed network devices & fiber optic AV transmission

**OM1 ST to ST Duplex Multimode**

|                 |            |         |
|-----------------|------------|---------|
| MMD62-ST-ST-001 | 1m (3.3')  | \$19.29 |
| MMD62-ST-ST-003 | 3m (9.9')  | \$21.60 |
| MMD62-ST-ST-005 | 5m (16.4') | \$23.91 |

Longer Lengths Available on our Website.

**OM1 LC to LC Duplex Multimode**

|                 |            |         |
|-----------------|------------|---------|
| MMD62-LC-LC-001 | 1m (3.3')  | \$25.95 |
| MMD62-LC-LC-003 | 3m (9.9')  | \$29.13 |
| MMD62-LC-LC-005 | 5m (16.4') | \$32.30 |

Longer Lengths Available on our Website.

**OM1 SC to SC Duplex Multimode**

|                 |            |         |
|-----------------|------------|---------|
| MMD62-SC-SC-001 | 1m (3.3')  | \$19.29 |
| MMD62-SC-SC-003 | 3m (9.9')  | \$21.60 |
| MMD62-SC-SC-005 | 5m (16.4') | \$23.91 |

Longer Lengths Available on our Website.



## Complex MTP Elite Fiber Breakout Cables

- Low insertion loss and optimized optical return loss values
- Designed for permanent external breakout installations
- ST and LC breakout connectors
- Made and tested in the USA



**EXTERNAL BREAKOUTS** are ideal for rack-to-rack or rack-to-equipment installations in the studio or for field deployment.

**INTERNAL BREAKOUTS** are ideal for rack cabinets, splice boxes, and field enclosures.

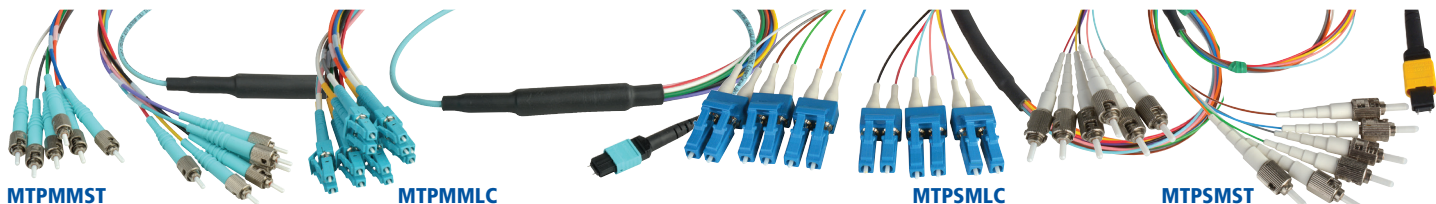

MTPMMST

MTPMMLC

MTPSMLC

MTPSMST

**NEW!** **Complex MTP Elite PC Male to 12 LC or ST PC Internal OM3 Multimode Fiber Breakout Cables**

|             |                                       |                          |
|-------------|---------------------------------------|--------------------------|
| CMX-MTPMMLC | 18" PC Male to 12 LC PC Internal..... | <b>Discount \$235.95</b> |
| CMX-MTPMMST | 18" PC Male to 12 ST PC Internal..... | <b>Discount \$239.95</b> |

**NEW!** **Complex MTP Elite APC Male to 12 LC or ST UPC Internal Single Mode Fiber Breakout Cables**

|             |   |                          |
|-------------|---|--------------------------|
| CMX-MTPSMLC | 18" APC Male to 12 fiber LC UPC Internal..... | <b>Discount \$276.99</b> |
| CMX-MTPSMST | 18" APC Male to 12 fiber ST UPC Internal..... | <b>Discount \$276.95</b> |

**NEW!** **Complex MTP Elite PC Male to 12 LC or ST PC External OM3 Multimode Fiber Breakout Cables**

|                 |                                       |                          |
|-----------------|---------------------------------------|--------------------------|
| CMX-MTPMMLC-003 | 3' PC Male to 12 LC PC External.....  | <b>Discount \$212.95</b> |
| CMX-MTPMMLC-010 | 10' PC Male to 12 LC PC External..... | <b>Discount \$221.95</b> |
| CMX-MTPMMST-003 | 3' PC Male to 12 ST PC External.....  | <b>Discount \$265.95</b> |
| CMX-MTPMMST-010 | 10' PC Male to 12 ST PC External..... | <b>Discount \$274.49</b> |

**NEW!** **Complex MTP Elite APC Male to 12 LC or ST UPC External Single Mode Fiber Breakout Cables**

|                 |   |                          |
|-----------------|---|--------------------------|
| CMX-MTPSMLC-003 | 3' APC Male to 12 LC UPC External.....  | <b>Discount \$322.49</b> |
| CMX-MTPSMLC-010 | 10' APC Male to 12 LC UPC External..... | <b>Discount \$326.49</b> |
| CMX-MTPSMST-003 | 3' APC Male to 12 ST UPC External.....  | <b>Discount \$321.49</b> |
| CMX-MTPSMST-010 | 10' APC Male to 12 ST UPC External..... | <b>Discount \$325.49</b> |

**NEW!** **Complex MTP Elite PC Male to MTP Elite PC Male 12 Fiber OM3 Multimode Trunk Cables**

Multimode fiber trunk cables with OFNP plenum rated jackets simplify connections and reduce installation time by running 12 fibers in one cable. Ruggedized Complex trunks save space for permanent broadcast AV installations and data transmission for rack-to-rack connection, MTP chassis mount, fan out boxes, and fan out rack enclosures.



|               |   |                 |
|---------------|---|-----------------|
| CMX-MTPMM-003 | 3' MTP Elite PC Male to MTP Elite PC Male.....  | <b>\$151.49</b> |
| CMX-MTPMM-006 | 6' MTP Elite PC Male to MTP Elite PC Male.....  | <b>\$153.49</b> |
| CMX-MTPMM-010 | 10' MTP Elite PC Male to MTP Elite PC Male..... | <b>\$161.95</b> |
| CMX-MTPMM-015 | 15' MTP Elite PC Male to MTP Elite PC Male..... | <b>\$162.95</b> |

**NEW!** **Complex MTP Elite PC Male to MTP Elite PC Male 12 Fiber Single Mode Trunk Cables**

Single mode fiber trunk cables with OFNP plenum rated jackets simplify connections and reduce installation time by running 12 fibers in one cable. Ruggedized Complex trunks save space for permanent broadcast AV installations and data transmission for rack-to-rack connection, MTP chassis mount, fan out boxes, and fan out rack enclosures.



|               |   |                 |
|---------------|---|-----------------|
| CMX-MTPSM-003 | 3' MTP Elite PC Male to MTP Elite PC Male.....  | <b>\$194.95</b> |
| CMX-MTPSM-006 | 6' MTP Elite PC Male to MTP Elite PC Male.....  | <b>\$196.95</b> |
| CMX-MTPSM-010 | 10' MTP Elite PC Male to MTP Elite PC Male..... | <b>\$198.95</b> |
| CMX-MTPSM-015 | 15' MTP Elite PC Male to MTP Elite PC Male..... | <b>\$202.49</b> |



**Complex NEMA MTP Breakout Boxes**

|   |                           |
|---|---------------------------|
| <b>OpticalCON MTP N012FDW-A to 6 SM DUO N02-4FDW-1A</b>               |                           |
| CMX-NEMA-MTPDUO.....  | <b>Discount \$1569.95</b> |
| <b>OpticalCON MTP N012FDW-A to 3 SM QUAD N04FDW-A</b>                 |                           |
| CMX-NEMA-MTPQUAD.....   | <b>Discount \$1049.95</b> |
| <b>OpticalCON MTP N012FDW-A to 12 ST Female Single Mode</b>           |                           |
| CMX-NEMA-MTP12ST.....   | <b>Discount \$929.95</b>  |
| <b>Rackmount OpticalCON MTP N012FDW-A to 6 SM DUO N02-4FDW-1A</b>     |                           |
| CMX-1RM-MTPDUO.....   | <b>Discount \$1669.95</b> |
| <b>Rackmount OpticalCON MTP N012FDW-A to 3 SM QUAD N04FDW-A</b>       |                           |
| CMX-1RM-MTPQUAD.....  | <b>Discount \$1169.95</b> |
| <b>Rackmount OpticalCON MTP N012FDW-A to 12 ST Female Single Mode</b> |                           |
| CMX-1RM-MTP12ST.....  | <b>Discount \$1049.95</b> |



Complex MTP breakout boxes are a convenient way to breakout your MTP cables to a variety of other connectivity formats and are ideal for rigorous indoor and outdoor use. The Complex breakout box allows adaptation from opticalCON MTP N012FDW-A connectors to 12 ST female single mode chassis mount connectors. Lightweight NEMA boxes include dust caps for dust and weather resistance and include rubber feet to prevent sliding.



# CERTIFIED FIBER REPAIRS

Make Markertek Your #1 Fiber Optic Repair Source for ALL of Your Assemblies.

**WE FIX IT ALL!**

We are an established high volume factory certified and trained custom fiber shop geared specifically for the needs of Broadcast, Pro-Audio and Pro-AV Industry Professionals.

Send us your defective SMPTE Hybrid, Tactical multi-channel snakes, Singlemode and Multimode cables and we will perform optical and electrical tests with our state-of-the-art OTDR and TDR testing equipment as well as full visual inspection. We will provide a written estimate and visual diagnostic report detailing the necessary repairs for each cable to bring your assemblies back to great working order. Average cable repair time is 10 days.



| FIBER REPAIR EVALUATION     |                  |         |        |                  |
|-----------------------------|------------------|---------|--------|------------------|
| Measurement Parameter       | PASS/FAIL LIMITS |         | Result | Passed or Failed |
|                             | Minimum          | Maximum |        |                  |
| Ferrule Radius of Curvature | 7.50             | 30.00   | 10.56  | PASS             |
| Fiber Radius of Curvature   | >0               | >0      | 15.24  | PASS             |
| Fiber Height (Submount Fit) | 24.56            | 100     | 33.3   | PASS             |
| Fiber Height (Plenum Fit)   | >0               | >0      | 2.54   | PASS             |
| Apex Offset                 | 0.60             | 50      | 1.1    | PASS             |
| Apex Measure                | >0               | >0      | 270.0  | PASS             |
| Angle Error                 | >0               | >0      | 0.038  | PASS             |
| Core Error                  | >0               | >0      | 0.0    | PASS             |
| Ferrule Roughness [µm]      | <0               | <0      | 0.0    | PASS             |
| Ferrule Roughness [µm]      | <0               | <0      | 0.0    | PASS             |
| Ferrule Round Diameter      | >0               | >0      | 0      | PASS             |
| Comments                    |                  |         |        |                  |

Full Diagnostics Provided with EVERY Repair!

- LEMO SMPTE Factory Trained & Certified
- Neutrik opticalCON Factory Trained & Certified
- Canare Fiber Factory Trained & Certified
- Low Cost Evaluations & Fast, High Volume Service
- Any Fiber Optic Cable Assembly & Breakout Regardless of Manufacturer
- Singlemode & Multimode Assemblies Including Riser Rated and Plenum Rated Cables
- SMPTE Hybrid 311M Repair and Replacement
- OTDR & TDR Testing
- Complete Cleaning, Repair & Re-Boot Services
- Complete Diagnostic Reporting Provided

Polished & Tested to Specifications

Crimped to Specification

Pins Properly Crimped & Inserted

Strain Relief & Adhesive is Proper & Present

Send Your Fiber Cables to:

Markertek  
Attn: Fiber Repair Department  
1 Tower Drive  
Saugerties, NY 12477  
[fiberrepair@markertek.com](mailto:fiberrepair@markertek.com)

Please include full contact information with your defective fiber optic cables.



Our fiber lab has been officially recognized for achieving the industry's highest level in quality & standards by earning Canare, Neutrik opticalCON & LEMO Certification. Our cables passed vigorous testing in multiple environments on the first attempt!



**FREE\* Shipping & FREE Tech Support.**



# BLACKJACK

## 4K Camera Mounted Fiber Transport System



**Any Camera!**



**Utilizing**



**ATEM Optical Fiber Camera Converter**

Save thousands over conventional camera mounted fiber systems by ordering the BLACKJACK camera back fiber interface! The BLACKJACK utilizes the famous Blackmagic ATEM fiber camera converter (ordered separately) featuring 2 channels of bidirectional video, talkback, mic inputs & tally for any SDI or HDMI camera or camcorder! The BLACKJACK ruggedizes the ATEM with a heavy duty Neutrik opticalCON broadcast connector for real world field production. The BLACKJACK also has many low cost camera mount (V-Lock, Anton Bauer, Rail & More) & power options. Complete BLACKJACK systems are available as well as custom length fiber cable reels & other solutions all designed to lower the cost of on-camera broadcast fiber!

- **Any Camera or Camcorder**
- **4K Broadcast Quality Up to 28 Miles Over Low Cost Optical Fiber**
- **Perfect for Sports Video, ENG, OB, Arenas & More!**
- **Rugged, Lightweight, Fast & Easy to Deploy**
- **Converts ATEM Dual LC Fiber Output to Robust Neutrik opticalCON Fiber Broadcast Connector**

**BLACKJACK-1 • \$335.00**

**LOW COST 4K FIBER!**

### BlackJack Sandwich Adapter Plates

Each sandwich adapter plate mounts on either or both sides of the Blackjack camera adapter.



|                       |                                   |                 |
|-----------------------|-----------------------------------|-----------------|
| <b>BLACKJACK-SAN1</b> | Additional accessory cheese plate | <b>\$36.95</b>  |
| <b>BLACKJACK-SAN2</b> | V-Mount Block Plate (no power)    | <b>\$54.95</b>  |
| <b>BLACKJACK-SAN3</b> | V-Mount Battery Power Plate       | <b>\$179.95</b> |
| <b>BLACKJACK-SAN4</b> | V-Mount Battery Adapter Plate     | <b>\$189.95</b> |
| <b>BLACKJACK-SAN5</b> | Anton-Bauer Battery Power Plate   | <b>\$189.95</b> |
| <b>BLACKJACK-SAN6</b> | Anton-Bauer Battery Adapter Plate | <b>\$164.95</b> |
| <b>BLACKJACK-RAP</b>  | 15mm Rod Adapter Plate            | <b>\$84.95</b>  |

### ATEM Headset Push-to-Talk Belt-Clip Active Adapter 4-Pin Female XLR



The BlackJack APTT series are active Push-To-Talk inline remotes for use with the BlackMagic Design ATEM Camera Converter. The active circuitry of the APPT units make the ATEM party line a fully functional professional intercom including the use of professional headsets. The active components also allow for gain and headroom. You can finally hear everyone through the ATEM system in any loud environment.

**BLACKJACK-APTT1 ..... Discount \$399.95**

### opticalCON Tac Snake for ATEM Converters - 500 Foot

500-Foot opticalCON DUO to opticalCON DUO 2 Channel Broadcast Fiber Cable on Special Fiber Cable Reel (supplied).



**TACTICAL!**



**HF-TROC2S-0500 ..... Discount \$1265.28**

**Other Lengths Available from the TecNec Neutrik opticalCON Certified Fiber Optic Shop!**

**4 channel opticalCON Interface to LC Fiber 1RU**  
**BLACKJACK-40PLC ..... Discount \$549.95**



### ATEM Headset Push-To-Talk Belt-Clip Adapters

**\$119.95**

- BLACKJACK-PTT1 • 4-Pin Female XLR**
- BLACKJACK-PTT2 • 4-Pin Male XLR**
- BLACKJACK-PTT3 • 5-Pin Female XLR**
- BLACKJACK-PTT4 • 5-Pin Male XLR**





markertek®

&



# WOODSTOCK FILM FESTIVAL



Stephen Dorff



Jennifer Connelly  
Natalie Portman



Paul Rudd



Rosie Perez



Pauly Shore



Uma Thurman

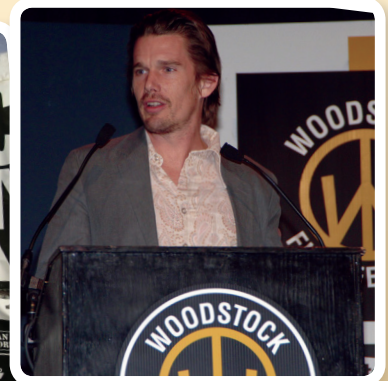

Ethan Hawke



Stewart Copeland



Lucy Liu



Zachary Sklar



Solvan Naim  
Mary Stuart Masterson



# CELEBRATING 16 AMAZING YEARS



Woody Harrelson



Andy Garcia



Kevin Bacon



Aidan Quinn



John Trgonis



Steve Buscemi

## Markertek is Proud to be the Founding Sponsor of the Woodstock Film Festival

### WFF & Markertek — A Proud Partnership!

For over 15 years, Markertek has been the Presenting Sponsor and Founding Sponsor of the world famous Woodstock Film Festival. Each year, film and music lovers from around the world gather at the Woodstock Film Festival for an innovative variety of films, first-class concerts, workshops, celebrity-led panels, an awards ceremony, and fantastic parties.

At the Woodstock Film Festival, attendees find themselves in a friendly, casual environment conducive to creativity, networking and a great time. All events are surrounded by some of the most beautiful landscapes in the world enhancing the festival atmosphere.

Festival mainstays include industry executives, actors, actresses, television anchors, media and entertainment tech professionals, record label executives, writers, painters, models, entertainment lawyers, producers, critics and publishers.

[www.woodstockfilmfestival.com](http://www.woodstockfilmfestival.com)

**2016 Woodstock Film Festival:  
October 13 - 16, 2016**

**“The Woodstock Film Festival is always a pleasure to attend, and the talent that is showcased always amazes me. It's a wonderful and important showcase for any independent filmmaker.”**

**- Steve Buscemi**





**SMPTE 304M Hybrid Fiber Care Kit**

Our hybrid fiber connector cleaning kit is not a pipe dream but is designed by actual broadcast professionals for LEMO SMPTE 304M connector cleaning.

**Kit includes:**

- (1) Electro Wash PX Non-Residue Fiber Optic Cleaner
- (1) 100 Pack 4x4 Lint-Free Precision Wipes
- (1) LEMO SMPTE Hybrid Alignment Tool
- (1) IBC One-Click Cleaning Tool with 2.0mm Tip
- (1) Deluxe Nylon Zippered Tote
- (1) SMPTE Hybrid Connector Cleaning Instructions



**FIBERCLEAN-1 • Discount \$149.95**  
**opticalCON Fiber Care Kit**

Our opticalCON connector cleaning kit is designed especially for cleaning Neutrik opticalCON & LC connectors on cables, patch panels and wall boxes. All you need in one handy package!

**Kit includes:**

- (1) Sticklers CleanStixx Swabs for 1.25mm LC & MCU Fiber
- 50-Pack
- (1) Sticklers Non-flammable Fiber Optic Splice/Connector Cleaner 3 Oz Spray
- (1) IBC-LC One Click LC Connector Cleaner
- (1) Chemtronics Lint Free Wipes - 50 Pack
- (1) Deluxe Nylon Zippered Tote



**FIBERCLEAN-2 • Discount \$144.95**

**Expanded Beam Fiber Care Kit**

All you need to clean Expanded Beam connectors in one handy package! Kit includes: • (1) Sticklers POC03M Nonflammable Fiber Optic Splice/Connector Cleaner 3 Oz Spray • (1) Chemtronics 11g Electro-Wash MX Fiber Optic Cleaning Pen • (1) Sticklers XMT CleanStixx Swabs for SMA / MPO / MTP Fiber Connectors - 50-Pack • (1) Deluxe Nylon Zippered Tote

**Lint-Free 4"x4" Precision Wipes**

Lint-Free Precision Wipes are ideal for any successful fusion splice kit for cleaning the fusion splicer and work area. 100 4"x4" wipes.

**Chemtronics CHM-6704F • Discount \$3.45**

**5-in-1 Fiber Optic Stripper**

Delivers precise strips and new dual-durometer ProGrips for improved control • Precision ground stripping cavities for: 2.0 - 2.4 mm outer jacket, 2.0 - 3.0 mm loose tube, 2.8 - 3.0 mm outer jacket, 900µm buffer insulation, 900/125 µm and 250/125 µm buffer/acrylate • Factory Calibrated

**PAL-1171 • Discount \$57.95**

**CAIG Labs K-F079 Fiber Optic Cleaning Kit**

CAIG Laboratories Fiber Optic Cleaning Kit is made in the USA and gives the technician everything needed to clean fiber optic connections and prepare fiber for splicing. Works with LC, SC, ST, and Neutrik OpticalCON fiber connectors. All of the accessories are lint free and the CAIG Fiber Cleaning Fluid is fast to evaporate and leaves no residue. Uniquely, this kit also includes CAIG's Precision Air Duster that facilitates removal of any loose debris and other contaminants at the outset of cleaning. The multiple sizes of swabs and cleaning sticks, and the polyester cellulose wipes included in the kit allow for the cleaning of the splicer, ferrule faces/tips, sleeves and connections of different sized fibers. All of these accessories come in a convenient double walled carrying case for lightness and functionality.



**CAIG-K-F079 • Discount \$59.95**

**Chemtronics CFK1000 Fiber Optics Cleaning Kit**

All the cleaning supplies necessary for a successful fusion splice and 2.5mm fiber optic connection in this convenient kit. Electro-Wash PX Precision Fiber Optic Cleaner and QbEr Cleaning System are included for performing the CCp. Swabs and wipes are included for cleaning the fusion splicer and work area. Swabs are also included for cleaning ferrules, alignment sleeves and backplane connections. Electro-Wash MX Premoistened Wipes are included for tool and cable wiping. All the swabs are packaged in rugged tubes for field operations. The kit bags are made from tough nylon for long life. They are equipped with a carabiner to clip on a tool belt for transport or to clip a cable for convenient access.

**1 - QBE CLEANING SYSTEM (200 SHEETS)**

- 1 - Electro-Wash PX Precision Fiber Optic Cleaner (ES810)
- 1 - 50 Pk 2.5mm Foam Fiber Optic Swabs
- 1 - 50 Pk V-Groove/Ferrule Cleaning Swabs
- 1 - 15 Pk Fusion Splice Mirror Swabs
- 1 - 100 Pk 4"x4" Lint-Free Precision Wipes
- 5 - Electro-Wash MX Premoistened Wipes
- 1 - Instructions
- 1 - Rugged Bag with Carabiner Attachment



**CHM-CFK1000 • Discount \$129.99**

**IBC "One-Click" Fiber Cleaners**

**Cleans SMPTE 304M & 358M Connectors in Broadcast & MIL/COTS 2.0mm Connectors!**



Mechanical cleaning tools designed to clean connectors residing in an adapter or faceplate and unmated connectors. Tools use a novel dry cleaning strand to gently sweep and lift away dust and residues from the connector end face. • Simple pushing motion to engage tool • Audible CLICK to alert the operator when tools is fully engaged • Over 525+ engagements per unit • Dry cleaning strand eliminates the need for solvents to be effective • Crush resistant to over 250N • Impact resistant to survive drops over 1.5M • Cleans plug and socket terminals

|                |  |                          |
|----------------|--|--------------------------|
| <b>IBC-M20</b> | SMPTE 304M / SMPTE 358M Connectors .....                 | <b>Discount \$94.00</b>  |
| <b>IBC-LC2</b> | LC duplex connectors with PC and APC polishes.....       | <b>Discount \$119.00</b> |
| <b>IBC-LC</b>  | LC & MU connectors with PC and APC polishes.....         | <b>Discount \$74.00</b>  |
| <b>IBC-SC</b>  | Cleans SC, ST, FC and E2000 with PC & APC polishes ..... | <b>Discount \$74.00</b>  |

**Chemtronics Fiber-Wash Optic Cleaning Pen**

The convenient pen dispenser with the extra-strength, non-flammable, transportable cleaning solvent! • Non-flammable and non-hazardous formulation provides safe travel convenience and transportability • Effectively and efficiently removes handling soils, dust, oils, greases and contamination found in the fiber optic environment; especially the FTTx environment • Specifically designed to clean with SqR, QbE and p-QbE Cleaning Systems using the Combination Cleaning process • Pinpoint controlled dispensing of cleaning solution

**CHM-FW2190 • Discount \$8.59**

**2.5mm Fiber Optic Swabs**

Versatile, effective and cost-efficient swab for cleaning end faces and equipment test ports! • 2.5mm Flexible swab head conforms to connector face • No adhesives, binders, or fibers to leave residues • Can be used with Electro-Wash PX Fiber Optic Cleaner or Electro-Wash CZ for all types of soils and contaminants • 50 swabs per tube

**CHM-48042F • 3" L • Discount \$13.39**  
**CHM-48062F • 6" L • Discount \$18.39**

**Fiber-Wash Cleaning Pen**



Specifically formulated for cleaning all fiber optic connectors • Removes handling soils, dust, oils, and airborne contaminants • Completely portable and easily transportable • Cleans alone, with the QbE Cleaning Platform, or in the Combined Cleaning process • Cleans and eliminates electrostatic deposits of airborne contaminants • Can be used for all fiber optic connector repair and maintenance applications, including: Connector end face cleaning, Cleaning fiber and splice trays, pre-splice, Cleans tools and meters, Cleans cables

**Chemtronics**

**CHM-FW2150 • Discount \$8.19**

**"To-Go" Combo Cleaning Kit**

A compact fiber optics compact cleaning kit. Cleans up to 40 connection endfaces • Removes all soil types • Kits includes SqR precision wipes & Electro-wash MX fiber optics cleaning pen



**CHM-CCK-1 • Discount \$18.29**

### QbE Fiber Optic Wipes

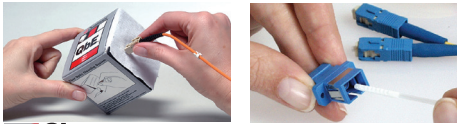

**Chemtronics** Complete fiber optic cleaning system  
 • Effective wet or dry connector cleaning (both options)  
 • Use Electro-Wash PX (below) for wet cleaning • 200 Wipe Pack

**QBE • Discount \$39.95**

### Pocket Sized Fiber Cleaning Platform



Complete Fiber Optic Cleaning System – No refills to buy or investment in expensive mechanisms to maintain  
 • Effective “Wet” or “Dry” Connector Cleaning – The only cleaning system that gives both options: For “Wet” cleaning use Electro-Wash® PX Fiber Optics Cleaner or blot connector on Electro-Wash® MX Presaturated wipe first • Provides the Ideal Cleaning Surface – The QbE® cleaning platen is perfect for outside plant or OEM application • Convenient Size – Portable cleaning system easily fits in tool cases or stores on work benches • Heavy Duty Lint-Free Wiping Material – Tough enough to remove buffer-gel; soft enough for all end-face cleaning. Won’t shred or tear • 200 Wipe Pack

**CHM-PQBE • Discount \$42.99**



### Chemtronics

#### Fiber Electro-Wash PX

Safe on plastics • Xtra cleaning strength • Ozone safe • Dries fast • Leaves no residue • Removes organic and ionic soils • Liquid may be used in cold dip and rinsing applications • Removes oils and hydraulic fluids from mechanical assemblies • Cleans handling soils from circuitry before re-assembly • Removes grease from assembly lines • Cleans fiber optic connectors • Flammable • Use with QBE or Coventry wipes 5.0 oz. Aerosol

**ES810 • Discount \$13.39**



#### Fiber Electro-Wash CZ

**The First Non-Ozone Depleting, Nonflammable Fiber Optic Cleaner Safe for use on Plastics & Fiber!**

A high performance, ultra-safe “drop-in” replacement to all CFC and HCFC chemistries. CIROZANE-based products offer all the performance of CFCs and HCFCs without any ozone depleting compounds. • Safe on plastics • Nonflammable • Regular cleaning strength • Ozone safe • Still the best CFC-113 and HCFC replacement • Dries fast • Leaves no residue • Removes handling soils from live circuits • Cleans oil and residue from sensitive surfaces • Safely cleans connector end-faces

**ES7100 • Discount \$47.39**



### Chemtronics

#### Electro-Wash VZ

Heavy duty, quick penetrating precision cleaner & degreaser helps restore and improve electrical continuity for all types of contacts & switches. Aerosol spray. Ozone Safe. 12 oz.

**ES6100 • Discount \$23.95**



### Sticklers CleanStixx Swabs for Fiber

**Only Sticklers CleanStixx fiber optic swabs can clean any connector, any size, any configuration, just about every time.**

The new Sticklers CleanStixx fiber optic cleaning swabs are the best answer for cleaning fiber optic connectors. When used with the new Sticklers Fiber Optic Splice and Connector Cleaner, only CleanStixx can consistently and reliably meet the demanding cleaning performance required on today’s gigahertz networks. Each CleanStixx swab uses a unique, patented, high-purity fibrous tip to clean fiber optic end-faces. The tip is precision molded to be slightly narrower than the alignment sleeve. This enables the tip to spin off-center and greatly improves cleaning results - even on small form factor connectors. Designed to be used with the Sticklers Fiber Optic Splice and Connector Cleaner, CleanStixx swabs out-perform foam or cloth swabs. Plus, the fast-drying Connector Cleaner makes “wet-dry” cleaning a snap. Each CleanStixx swab is color-coded for the type of connector it is designed to clean. This makes training easy, and with a quick glance you can confirm you have the right CleanStixx swab for the job at hand. The fibers at the tip of each CleanStixx swab spread during cleaning. The fibers grab particulate other cleaning swabs can’t lift or dislodge. Capillary action wicks liquid contamination off the end-face and up into the fibers, while the tip flexes to conform to connector end-faces, including APC styles, so no extra tools are required.

|                  |   |                |
|------------------|---|----------------|
| <b>STICK-P25</b> | CleanStixx Swabs 2.5mm Fiber Recessed Nib Exposed - 50-Pack.....  | <b>\$28.69</b> |
| <b>STICK-S12</b> | CleanStixx Swabs 1.25mm LC & MCU Fiber - 50-Pack .....  | <b>\$28.69</b> |
| <b>STICK-S16</b> | CleanStixx Swabs 2.0mm & 1.6mm Fiber Connector Cleaning Stick - 50-Pack.....  | <b>\$28.69</b> |
| <b>STICK-S25</b> | CleanStixx Swabs SC/ST Fiber Connector 2.5mm Ferrules - 50-Pack .....   | <b>\$28.69</b> |
| <b>STICK-XMT</b> | CleanStixx Swabs SMA / MPO / MTP Fiber Connectors - 50-Pack .....   | <b>\$28.69</b> |
| <b>STICK-VM</b>  | CleanStixx Swabs Fiber Optic Connector Variety Pack - 50-Pack 10 sticks of each of the S25, S16, S12, XMT, P25 sizes.....                 | <b>\$28.69</b> |
| <b>STICK-VS</b>  | CleanStixx Swabs Fiber Optic Connector Variety Pack - 50-Pack 20 sticks of both the S25 and P25 sizes, and 10 sticks of the S12 size..... | <b>\$28.69</b> |

### Sticklers Nonflammable Fiber Optic Splice Connector Cleaner

The new Sticklers Fiber Optic Splice and Connector Cleaner is the only cleaner on the market engineered for fast, reliable and consistent “wet-dry” cleaning. When used as a “wet-dry” cleaner, the Connector Cleaner dissipates the static that “locks” particulate on to end-faces, so it easily removes particulate, dust and lint. More importantly, the dissipative property assures that a static charge will not be left on the connector which can re-attract airborne particulate. Use with this cleaner with the Sticklers CleanStixx when cleaning fiber optic connectors and inside alignment sleeves. It also is the best choice for cleaning with the Sticklers Outdoor CleanWipes which are perfect for field technicians working up on poles and down in manholes, and with the Sticklers Benchtop CleanWipes used generally indoors or in protected areas.



**STICK-POC03M • 3 Oz Spray • Discount \$15.99**

### TechSpray Fiber Optic Swabs

High-precision foam swab for fiber optic connectors ideal for removing transmission disrupting contaminants in bulkhead connectors. The head conforms to the various connector shapes, cleaning the conductor bulkhead corners inside the bulkhead pocket. Foam fiber optic swabs are an economic choice over wrapped swabs. Tips are heat bonded, so no contaminating glues have been used.



**TESP-2316-50 • 1.25mm, 50 Pack • Discount \$26.99**

**TESP-2317-50 • 2.5mm, 50 Pack • Discount \$28.99**

### Sticklers Benchtop Lint-Free Fiber Optic CleanWipes

Sticklers CleanWipes benchtop wipes are high quality, lint-free wipes engineered for use on bare fiber before splicing, and also for cleaning fiber optic jumpers. They are exactly the right size and the right material to make “wet-dry” cleaning simple and cost-effective. The Benchtop CleanWipes will deliver the best results when used with the Sticklers Fiber Optic Splice and Connector Cleaner. When dampened with the Connector Cleaner, the Benchtop CleanWipes provides the convenient “wet-dry” cleaning which has been shown to deliver improved results over traditional methodologies. The CleanWipes wipes are made with a soft, clean, polyester fabric. The material does not contain any glues, bleach or cellulose because those are contaminants that could be deposited onto an end-face. The fabric is very strong and resists shredding and tearing, even on LC connector end-faces. With excellent absorbency, these CleanWipes lift away fingerprint oils, grime, dust, polishing media and lint. Because the CleanWipes are cleaner than traditional wipes, they also are ideal for cleaning bare fiber and fiber optic connector end-faces, plus lenses, mirrors, diffraction gratings, prisms and test equipment.

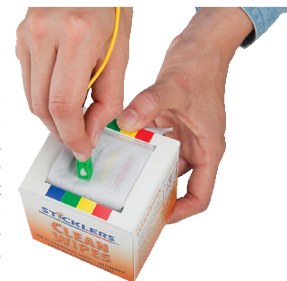

**STICK-WF44 • CleanWipes - 50 Pack**

**Discount \$6.30**

**STICK-WFW • CleanWipes - 90 Tub**

**Discount \$8.79**

**STICK-WCS100 • CleanWipes - 400 Pack**

**Discount \$44.10**



**DELVCAM**

**Delvcam 11" MagicArm Articulating Mount Arm**

**11-Inch Articulating Camera Arm for Lights and Monitors**

DELV-MAGICARM is a low cost, highly reliable option for attaching accessories such as a small monitor, lights, microphones, etc. to your camera. Two 1/4-20 screws allow this arm to be firmly attached to your camera setup, also includes a hot shoe adaptor.

**FEATURES:**

Attaches Accessories to Camera • Supports a Universal Hot Shoe Adapter • Solid Aluminum Construction • Single point locking mechanism. • Fits on any standard shoe mount. • Single Central Lock • 2 Swivel Ball Heads (360° Rotatable)

**SPECIFICATIONS:**

8.8 lb load capacity • Fully Extends Up to 11" (27.94 cm) • Two fully adjustable swivel ball heads

DELV-MAGICARM ..... **Discount \$29.95**



**Delvcam 10-20" VESA Mount for Speaker Stands**

**Low Cost Stand & VESA Compatible Mount Converts Your Desktop LCD to a Studio & Field Monitor!**

Use your LCD monitor (up to 20") in the field or studio as a monitor for professional video production. Extends to 80", collapsible, & made of rugged lightweight (12lbs.) aluminum. Rated for 40 pounds of steady weight. Combo 75 & 100 VESA mount to accept your LCD panel. Ideal for all facets of video production. Perfect for Sharp Aquos or any other 15" or 20" LCD. Color: Black Stand.

DELV-LCD1 ..... **Discount \$89.95**



**Fixed Depth Universal LCD Rackmount**



Rackmount firmly & securely any LCD up to 22" wide in any 19" wide standard equipment rack with this 3RU mount panel with Vesa 75 x 75 & 100 x 100 mounting pattern. Note: LCD mounts on the front of rack - use # ULCD-1 for recess mounting. Black steel.

ULCD-2 ..... **Discount \$34.95**

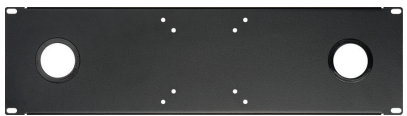

**Universal LCD Rackmount with Cable Grommet Pass-Thru**

As ULCD-2 above but includes dual 1-5/8" cable pass-thru holes.

ULCD-2-258 ..... **Discount \$46.95**



DELV-TA3



DELV-CM



DELV-DTM

**Universal LCD Accessories**

DELV-CM Camera mount adapter ..... **Discount \$17.99**

DELV-DTM Collapsible desktop monitor tripod ..... **Discount \$29.99**

DELV-TA3 Mic stand mount. 5/8-27 Female thread to 1/4-20 camera stud lock nut. .... **Discount \$9.95**

**VGRIP Articulating Arm & Clamp Mount**

We combined a Bogen Super Clamp and the ever functional Israeli Arm, which features universal 360 degree locking movement and a locking 1/4-20 thread, for the ultimate video camera and LCD mount. Supports up to 20 pounds. Nothing flimsy here, just pro grade components that lock onto dollies, pipes, cranes, jibs, walls and more. A must for the professional!

VGRIP-1 ..... **Discount \$89.95**



Best seller

**DELVCAM**



**LCD Monopod or Boom Pole Mount**

Mounts any 2.5" to 9" LCD with a 1/4-20 base to tripods, monopods or boompoles up to 1.75" in diameter. Great for camera cranes and jib arms. Also works well for mounting small cameras and POV cams to pipes and lighting grids. Adjustable, pivoting head.

**DELVCAM**

TT1047 ..... **Discount \$38.79**

**Swivel Mount Adapter From Delvcam**

A quick and easy monitor mount to any camera hotshoe! This versatile and useful mount can be used for a host of monitor applications. Installs in seconds and provides tilt functions for perfect user view. Made of lightweight sturdy aluminum, this item is a must for all ENG and DV productions!

DELV-SM ..... **Discount \$29.95**



Best seller

**DELVCAM**



**Camera & LCD Stand Mount**

Fully adjustable camera mount adapter that enables you to mount almost any digital camera, small video camera or small size LCD monitor to a microphone stand.

Adjustable ball socket design rotates 360 degrees, adjusts up to 90 degrees and has locking knob. 1/4-20 male video mount.

DELVCAM CM-01 ..... **Discount \$9.95**

**Delvcam UltraMount Universal Ball Mount**

**Low Cost Universal Swivel Mount!**

Universal swivel ball head. Has 1/4-20 female socket on bottom & 1/4-20 male on top.

DELV-PD03020 ..... **Discount \$13.95**



**DELVCAM**



**PD-05020 Video Ultra Clamp**

Clamps to car windows, tables, motorcycles, light stands, tripod legs, tubes & pipes. Features locking ball & socket head. 5" overall length. A true production lifesaver!

PD-05020 ..... **Discount \$31.95**

**DELVCAM**

**Heavy Duty Gooseneck & Superclamp**

No-Sag, 22-inch black flexible gooseneck with fully adjustable superclamp. Mounts any LCD to tripods, cameras, consoles, chairs, tables...you name it! Holds up to 4 Lbs. Shown above with optional sun shade hood (shown at left).

DELV-FLEX ..... **Discount \$64.95**



**Connectronics LCD Portable Power**



Slimline, ultra portable and lightweight battery pack runs LCD monitors for up to 2-hours. Tons of uses... powers just about any device with a 2.1mm power connector. A Power supply and Charger in the same unit.

CTX-12VPR ..... **Discount \$69.95**



# DELVCAM<sup>®</sup> LCD Production Monitors



DELV-4KSDI28

### Delvcam 4K UHD Multi-Format Quad View Broadcast Monitor Mounted in Rugged Carrying Case

The Delvcam 4K UHD broadcast monitor features either a 28-inch or 24-inch screen with multiple viewing options, including built-in quad and multiview, as well as a high contrast display for the ultimate cinematic experience. With multiple interfaces including 3G-SDI, HDMI, VGA, DVI and audio, this monitor is ideal for ENG news crews, TV stations, production studios, and directors in live and post production applications.

The 3840x2160 resolution supports 4K UHD signals with a 16:9 LED display and 170° wide viewing angles for consistent images from any perspective. The high contrast display creates rich colors and sharp, detailed images. The monitor is mounted in a reinforced case that features a hinged, lockable door for access to the back of the monitor.

- DELV-4KSDI28 28" ..... Reg. \$1199.00 **Discount \$1079.95**
- DELV-4KSDI24 24" ..... Reg. \$1199.00 **Discount \$1079.95**

- 28" & 24" Viewing Screen Models
- Multiple Viewing Options - Full Screen, Split, Quad
- Multiple Interfaces
- 4 HDMI Input: 1-4K, 3-1080P
- High Contrast



- ITEM INCLUDES:**
- Collapsible Sunshade
  - Ruggedized Carrying Case
  - 12V XLR Power Adapter

- SPECIFICATIONS:**
- Aspect Ratio: 16:9
  - Brightness: 450/cd/m<sup>2</sup>
  - Contrast: 1000:1
  - Viewing Angle: 170°/160°(H/V)
  - Native Resolution: 4K, 3840x2160
  - Special Functions: Tally Interface, Check Field, Image Flip, Overscan, Underscan, Image Freeze, Color Temperature, User Definable Function Buttons
  - Image Control: Peaking, Split Screen, Quad View, User Adjustable Markers
  - Input: 1 3G-SDI, 1 HDMI 2.0 (4K), 3 HDMI 1080P, 1 DVI, 1 VGA, 1 Audio
  - Output: 1 3G-SDI
  - Screen/Size: 28in LED
  - Audio: 2 Speaker (L/R), Earphone Jack
  - Mount: 100x100 & 75x75 VESA Mount
  - Power Consumption: 48W
  - Input Current: 2800mA
  - Input Voltage: DC 12/24V(XLR)
  - 28" Dimensions: 26.38x16.73x1.77in / 29.96x18.66x6.81in w/case
  - Weight: 20.72lbs/46.30lbs with case



**Delvcam Wireless HDMI 7" Monitor  
Featuring WHDI Technology**

**Wireless HDMI Field Monitor for DSLR & HD Camcorders.**

Delvcam just made it easier to monitor your HDMI outputs when shooting video with DSLRs and camcorders! Now you can safely monitor HD video (up to 1080p/60fps) from 30 meters away without the need to run cabling across your set or on location. Not only is the DELV-WHDI-7 a safer alternative to using cables by removing potential trip hazards, it's faster to setup and break down between shots. If speed and safety are a priority, this feature-packed field monitor is for you! Delvcam's 7" wireless HDMI monitor features WHDI, HDMI, YPbPr, component video,



**DELVCAM**

peaking functions, focus assistance and a sun hood. Optimized for DSLR & Full HD Camcorders. Panel: 7" LED backlight. Physical Resolution: 1024x600, support up to 1920x1080. Aspect Ratio: 16:9. Brightness: 250cd/m<sup>2</sup>. Contrast: 800:1. Viewing Angle: 160°/150°(H/V) Dimension(LWD): 7.66 x 5.91 x 1.52 inch. Weight: 1.24 lbs/ 1.59 lbs with cover. Operating Temperature: -20°C~60°C. Storage Temperature: -30°C~70°C.

**DELV-WHDI-7..... Reg. \$829.95 Discount \$779.95**

**Delvcam Dual 5.8 GHz Wireless  
Receiver FPV 7" LCD Monitor**

Fly high with the new Delvcam DELV-DUALFPV-7 widescreen 7" LCD monitor with built-in 5.8 GHz wireless receiver system. The DELV-DUALFPV-7 was designed for First Person View unmanned aerial videography using quad-copters, hexcopters, octocopters, GoPro mounted cameras and other mobile video capture devices. Its also perfect for sports production rigs and similar field productions. Now watch your video action in real time without the need for video goggles and similar expensive, unreliable monitoring devices. The DELV-DUALFPV-7 features a built-in 32-channel AV receiver with auto-switch antenna for continuous confidence monitoring up to 2000 meters line of sight (depending on transmitter used). Its unique "no-blue-screen" function assures your monitor will never go blue if the signal gets weak.



**DELVCAM**

**DELV-DUALFPV-7..... Reg. \$329.95 Discount \$299.95**

**DELV-FPV-7..... Reg. \$229.95 Discount \$219.95**

Single 5.8 GHz Wireless Receiver FPV 7" LCD Monitor

**Delvcam Dual 7 Inch 3RU VGA & DVI & Composite Monitor**

Super-reliable and low-cost dual 7" rackmount IPS LCD monitors featuring DVI/VGA/Composite inputs pair broadcast performance with multi-format flexibility including a wide range of supported resolutions!

The Delvcam DELV-2LCD7-CVGAD monitor is perfect for TV News Production, Live Events, Post Production, Broadcasting Studios and TV Broadcasting Trucks, Video Surveillance, and other locations needing low cost, high-quality monitors.

Super slim and feature rich, the DELV-2LCD7-CVGAD monitor is yet another broadcast-quality addition to the Delvcam line. The wide viewing angles and dual 7" 16x9 screens in a thin rack mounted 3 RU design make this an exceptional confidence or production monitor.

Whether your workflow calls for composite, VGA or DVI, the DELV-2LCD7-CVGAD is the industry's choice for reasonably priced, reliable video monitoring. Delvcam is focused on offering high stability, high reliability, and flexible monitoring solutions.

**DELV-2LCD7-CVGAD..... Reg. \$399.95 Discount \$369.95**

**Delvcam HDMIB 7" Camera-Top Monitor  
with HDMI & AV Input**

**Recommended for DSLR fans and directors!**

**DELVCAM**

The DELV-HDMIB is a broadcast quality monitor used in DSLR and full HD camcorder applications for taking photos and making movies. This monitor is feature rich with a built-in 2600mAh battery and battery charge level indicator, user definable function buttons, and HDMI and AV inputs as well as high-quality resolution, contrast and brightness. Includes 12VDC adapter and foldable sunshade.



**DELV-HDMIB..... Reg. \$389.00 Discount \$369.95**

**DISPLAY:** Panel: 7" IPS • Physical Resolution: 1280x800 • Aspect Ratio: 16:9 • Brightness: 400cd/m<sup>2</sup> • Contrast: 800:1 • Viewing Angle: 178°/178°(H/V)  
**INPUT:** HDMI: 1 • AV: 1  
**OUTPUT:** AV: 1  
**AUDIO:** Speaker: 1 • Ear Phone Slot: 1  
**HDMI FORMAT:** Full HD: 1080p (60/59.94/50/30/29.97/25/24/23.98/23.976/24sF) • HD: 1080i (60/59.94/50) • 1035i (60/59.94) • 720p

(60/59.94/50/30/29.97/25) • SD: 576p (50) • 576i (50) • 480p (60/59.94) • 486i (60/59.94)  
**POWER:** Current: 580mA • Input Voltage: DC 7-24V  
• Battery: Built-in 2600mAh battery & battery charge level indicator • Power Consumption: <7W  
**ENVIRONMENT:** Operating Temperature: -20°C~60°C • Storage Temperature -30°C~70°C  
**DIMENSION:** Dimension(LWD): 7.3 x 5.0 x 1.2 inches  
• Weight: 0.79 lbs

**Delvcam 10.1" HDMI In/Out  
Camera-Top Touch Screen Monitor**

Delvcam creatively integrated waveform, vector scope, video analyzer & touch control into on-camera monitor, which provides Luminance/Color/RGB histograms, Luminance/RGB parade/ YCbCr parade Waveforms, Vector scope and other waveform modes; And measurement modes such as Peaking, Exposure & Audio level meter. These assist users to accurately monitor when shooting, making and playing movies/videos. Level meter, Histogram, Waveform & Vector scope can be displayed horizontally at the same time; Professional waveform measurement & color control to realize and record Natural color. Histogram consist of RGB, Color & Luminance histograms. RGB histogram: shows the red, green, and blue channels in overlay histogram. Color histogram: shows histograms for each of the red, green, and blue channels. Luminance histogram: shows the distribution of brightness in an image as a graph of luminance.



**DELVCAM**

**DELV-TOUCH-10..... Reg. \$649.95 Discount \$599.95**

**DELV-TOUCH-10SDI..... Reg. \$999.95 Discount \$899.95**

10.1" 3G-SDI On-Camera Touch Screen Monitor



**DELVCAM**

**SPECIFICATIONS:**  
Panel: Dual 7" LED backlight  
Physical Resolution: 800x480  
Aspect Ratio: 16:9  
Brightness: 400cd/m<sup>2</sup> • Contrast: 500:1

Viewing Angle: 140°/120°(H/V)  
INPUT: Composite: 2 • VGA: 2 • DVI: 2  
OUTPUT: Composite: 2 • VGA: 2 • DVI: 2  
Dimensions: 19 x 63.07 x 11.95 inches  
Weight: 5.64 lbs



## Delvcam 10" 3G-SDI/HDMI Widescreen Monitor with SDI Loop Out

**NEW!**



**DELVCAM**

Designed for professional monitoring at a lower cost, the Delvcam DELV-SDI10-16X9 is a high resolution 10" SDI monitor that's perfect for DP's and other field users. It offers complete flexibility with 3G-SDI, HDMI and YPbPr component video input options. Panel Size: 10.1" TFT LCD (16:9) • Resolution: 1024X600, support up to 1920X1080 • Brightness: 250cd/m2 • Contrast: 500:1 • Viewing Angle: 140deg/ 110Deg(H/V) • Input Voltage: DC 12V (XLR DC Connection) • Input Signal: SDI, HDMI, YPbPr, AV1/AV2 • SDI/HDMI/YPbPr Mode: 480i/p, 576i/p, 720p, 1080i (50/60), 1080p (50/60) • Color System: PAL /NTSC • Current: 500mA (under 800x600-60Hz) • Standby Current: 50mA Max • Power Consumption: 6W Max • Audio Output: 250mW • Speaker: 1x

(back) • Ear Phone Jack: 1x 3.5mm • Mount: 75mm Standard VESA • Dimensions: 10.1" L x 6.7" W x 1.45" D • Weight: 2.5 Lbs.

**DELV-SDI10-16X9** ..... Reg. \$649.95 **Discount \$599.95**

## Delvcam 10.1" 3G-SDI Camera Monitor with IP Enclosure HDMI & VGA Inputs

**NEW!**



**DELVCAM**

The Delvcam DELV-SDI10-IP monitor features an integrated dustproof front panel that protects the screen from light rain and dust. The 10.1" IPS display offers twice the viewing area of a 7" display with a 1280 x 800 native resolution and 170° horizontal and 170° vertical viewing angles. The I/O control interface offers functions such as connecting with the reverse trigger line in a car reversing system and a control computer host to switch on and off. Functions buttons can be customized to meet different demands. Display Screen: 10.1" LED IPS • Resolution: 1280 x 800, support up to 1920 x 1080 • Aspect Ratio: 16:9 • Contrast Ratio: 800:1 • Brightness: 350cd/m2 • Viewing Angle: 170°/170° (H/V) • Input Signal: 3G-SDI, HDMI, VGA, AV • Output Signal: 3G-SDI • I/O port: 1 • Speaker: 1 • Input Voltage: DC 7-24V • Current: 800mA • Power Consumption: <10W • Audio Output: <1W • Operating Temperature: 0°~50° • Storage Temperature: -20°~60° • Dimension(LWD): 9.84 x 6.7 x 1.27 inch • Weight: 1.5 lbs

**DELV-SDI10-IP** ..... Reg. \$649.95 **Discount \$599.95**

## Delvcam 7" TFT LCD Monitor with Built-in ATSC & NTSC TV Tuners

Now you can monitor the off-air digital broadcasts in your area. Also cable ready from any CATV feed, Ideal for ENG news crews and professional videographers and consumers alike! Amazing clarity for a professional unit at this price point. Perfect for video assist. The Delvcam 7XL Pro 7.0" color LCD monitor is available with a host of interchangeable accessories making it ideal for field or studio monitoring at a super low cost.

- FEATURES:**
- ATSC digital TV receiver
  - Analog TV receiver
  - 2 AV input, 1 AV output
  - 2 x 500 mW audio amplifier output

Display Screen: 7 inch TFT LCD (diagonal) • Resolution: 480 ~234 (336,960) pixels • Color System: NTSC (PAL/SECAM optional) • Ratio Aspect: 16:9 • Contrast Ratio: 300:1 • Brightness: 250cd/m2 • Viewing Angle: 40/60(U/D), 60/60(L/R) • Input Voltage: DC 12V . 800 mA • Dimension(mm): 184.5L x 127.5W x 28H • Weight: 436g

**DELV-7XLPRO-ATSC** ..... Reg. \$209.95 **Discount \$189.95**



**DELVCAM**

## Delvcam 7" Camera-top Monitor with Video Waveform



**DELVCAM**

The Delvcam DELV-WFORM-7 is a 7 inch 16:9 metal framed LED field monitor with HDMI, YPbPr (via BNC), Composite video and collapsible sun hood. Optimized for DSLR cameras. Providing advanced camera auxiliary functions. Color/RGB histogram, waveform, vector scope & Audio level meter, Peaking, False Color, Histogram & Exposure, etc., are major concerns with DSLR users. Delvcam's field monitors are great at displaying accurate images, DELV-WFORM-7 makes photoing & recording even easier with its functionality. Values can be adjust under Level Meter, Peaking & Exposure functions. The DELV-WFORM-7 monitor has a 1280x800 resolution, 7" IPS panel,

perfect combination for use and the ideal size to fit neatly in a camera bag. Compact size and peaking functionality are the perfect complements to your DSLR camera's features. Foldable sunhood becomes screen protector.

**DELV-WFORM-7** ..... Reg. \$399.95 **Discount \$369.95**

**DELV-WFORM-7SDI** ..... Reg. \$849.95 **Discount \$799.95**

7 Inch Camera-top SDI Monitor with Video Waveform

**DELVCAM**



## Delvcam 3GHD/SD Multifformat Dual 7" Rackmount Video Monitor

Super Reliable and Low-Cost 3G-HD Broadcast Performance with Multifformat Flexibility! The Delvcam DELV-2LCD7-3GHD brings 3G-HD broadcast quality & multifformat flexibility together in a low-cost rackmount video production monitor. With dual 7" IPS screens, SD, HDMI, HD and 3G-SDI multifformat capability and tally interface, it's the perfect professional video monitoring solution in the studio, live broadcast truck or fly-pack. The composite inputs are NTSC/ ATSC and SECAM compatible. Dual 7" IPS panels with 1280x800 high resolution, 178° wide viewing angles, high brightness & contrast and fast response time.

**DELV-2LCD7-3GHD** ..... Reg. \$699.95 **Discount \$629.95**

## Delvcam 9.7" Dual Input HDMI Monitor

The Delvcam DELV-HDSD-10 is a 9.7 inch 4:3 IPS LED HD broadcast monitor with dual HDMI inputs, component video and built-in sun hood. Optimized for studio and video editing work. The 9.7" LCD used in 969A/P is the ideal size for a small broadcast monitor. Large enough to pick out the finest details in a shot, but small enough to fit on any desk. High resolution is important to broadcast monitors because the higher resolution, the more detail you see. The physical high resolution (1024x768 pixels) provides clarity at an aspect ratio that works well with 16:9 content and 4:3 content. Delvcam understand that accurate colour representation is a vital attribute of a broadcast monitor. That's why DELV-HDSD-10 features a 600:1 contrast ratio LCD with IPS technology. Broadcast monitors are often viewed by many different people at all angles, so the 178 degree viewing angle ensures the content does not get distorted. Foldable sunhoods are now included across all Delvcam's pro-AV products. DELV-HDSD-10's smart sunhood folds away to be a screen protector for the LCD, ideal for broadcast environments where mini monitors are exposed to lots of moving around! DELV-HDSD-10 includes an HDMI-output feature which allows customers to duplicate the video content onto a second monitor - no annoying HDMI splitters required. The second monitor can be any size and picture quality will not be affected.



**DELVCAM**

**DELV-HDSD-10** ..... Reg. \$439.95 **Discount \$399.95**

# DELVCAM SPORTSCAM



**Delvcam 1080P Action Sports POV Camera with Wi-Fi and Accessories**

*On Land, Sea or Air, the DELV-SPORTSCAM-1 can go anywhere!*

Delvcam is focused on providing feature rich products at low costs and the DELV-SPORTSCAM-1 delivers! Whether you are shooting a reality show, live racing, Olympic coverage or an extreme sporting event, you can capture full HD with this cost effective POV camera. It also shoots single photo, photo bursts and time lapse mode. With the waterproof housing you can shoot surfing and boating activities and mother nature up to 30 meters under water... or in the air! Consider the DELV-SPORTSCAM-1 as a backup for your Quadcopter drone or as your primary camera. With multiple mounting options for attaching to helmets, gear, or equipment, this camera is ideal for all outdoor activities, especially extreme sports. Mounts are included for use with, or without, the waterproof housing.

Instant Share With its included WiFi connectivity, you can view, playback, and share your video instantaneously. The DELV-SPORTSCAM-1 will be the hero of the show and capture the universe like never before as your audience gets first hand footage as if they were right there live. App Control Download the free iPhone and Android app for full camera control to change modes and other camera functions.

Item Includes Waterproof Housing • Helmet Mounts for use with or without Waterproof Housing • Handle Bar/Pole Mounts for use with or without Waterproof Housing • 1/4" 20 Mount with Adhesive • 3 Way Pivot Arm • Rechargeable Battery • Additional Protective Backdoor • Additional Adhesive Strips • 1/4" 20 Clip-on Mount for Tripod Use • Spring Loaded Clip-on Mount for Multifunctional Mounting • Battery • USB Cable • AC Adapter/Charger • Lens Cloth • Camera Tether

**DELV-SPORTSCAM-1** ..... **Discount \$119.00**

**FEATURES:**

- Full HD 1080P H.264
- Wi-Fi: Built-in 802.11(b/g/n)
- Wide angle lens: 170 degree
- Waterproof up to 30m
- Screen: 1.5 inch LCD
- Storage: supports Micro SDHC card (Class 10 speed rating) up to 32GB (not included)
- Battery: 900mAh (1.5 hours)
- Charging Time: 3.5 hours
- Input/Output: Micro USB/HDMI
- Video Recording Resolution: 1080@30fps (H.264), 720@60fps
- Photo Resolution: 12M, 8M, 5M, 2M
- Burst Photo: 3 photos
- Time Lapse: 2S, 3S, 5S, 10S, 20S, 30S, 60S
- Built in microphone & speaker
- Dimensions: (LWH): 2.3 x 1.15 x 1.62 inches
- Weight: 1.55 oz

**WATERPROOF**



**Ocean Matrix VHE Series Hum Eliminators**

These units are 3G and HD SDI compatible and exceed the specifications for SMPTE 259M , 344M , 292M and ITU-R BT. These units are also fully compatible for removing hum from your analog Composite signal as well.

**Specifications:** Impedance: 75 Ohms • Isolation between channels: 100 dB • Bandwidth: 3 GHz • Return Loss: 23 dB to 1 GHz, 19 dB to 3 GHz • Hum Rejection: 13 V hum

**VHE-125-3G** Single w/handles.....Reg. \$139.95 **Discount \$129.95**

**VHE-300-3G** 3-Channel, 6 Lbs.....Reg. \$322.95 **Discount \$309.95**

**VHE-500-3G** 5-Channel, 7.5 Lbs.....Reg. \$509.95 **Discount \$489.95**

**Ocean Matrix 5x1 HDMI Switcher**

**OCEAN MATRIX**

A high performance 5x1 HDMI switcher with remote control. Simple remote control operation for selecting a desired HDMI source to be routed to a high definition HDMI display. Switcher is tested to guarantee resolution up to 1080p without signal degradation. HDMI v1.3b and 1080P@24Hz 3D source support.



**Specifications:**

- Input Video Signal: 0.5 -1.0 volts p-p • Input DDC Signal: 5 volts p-p (TTL)
- Max Single Link Range: 1920 x 1080
- HDMI Resolutions: 480p/576p/720p/1080i/1080P; 1080P / 24HZ 3D source.
- DVI Resolutions: 480p/576p/720p/1080i/1080p
- XUVGA Up to 1920x1200 • Bandwidth: Up to 225MHz
- Power supply: DC 5V@1A • Max. Power: 1.0W
- Battery: CR2025 (not included) • TMDS Voltage 1Vp-p
- Resistance: 75 Ohm • Max Transmission Length: 10 meters

**OMX-HDMI-5X1** .....Reg. \$69.95 **Discount \$64.95**





**Ocean Matrix 1080p HDMI Extender over Single Cat5/5E/Cat6 Network Cable with HDBIT/IP**

The Ocean Matrix OMX-HDMI-HDBIT extends high definition audio/video transmission beyond the standard distances for HDMI cable limitations via HDBIT technology. Consisting of a transmitter and a receiver, this system delivers full 1080P HDMI signal up to 394 feet over a single Cat5/5E/Cat6 network cable with or without network switches, and network routers.



**OCEAN MATRIX HDMI™**

**Unlimited Extend and Split Capability**

The system incorporates HDBIT (High Definition Digital bit Transmission Technology) protocol for better image clarity and high performance over long distances without a converter. This technology allows signal distribution through switches and routers to multiple receivers and displays without loss in image quality. Works perfectly when implemented over an IP network, allowing simple function of 1 to 1 or 1 to multiple cascade setups.

**Plug and Play**

The OMX-HDMI-HDBIT extender is compatible with new and existing systems without rewiring and automatically adapts to various cable lengths up to 394 feet. IR signal transmission allows for remote control of the source at a secondary location using IR extension cables (included).

Ideal for projections screens, home theatre, outdoor advertising, remote conferencing, CCTV, high-end security, and remote HD monitoring.

**OMX-HDMI-HDBIT..... Reg. \$264.95 Discount \$239.95**



**Ocean Matrix 200' 1080p HDMI Extender over Single Cat6 with Looping Out**



**OCEAN MATRIX HDMI™**

The Ocean Matrix OMX-HDMI-CAT6 extends HDMI based high definition video/audio beyond the standard distances of HDMI cable and its inherent limitations. Consisting of a transmitter and a receiver, this system delivers full 1080P HDMI signal up to 197 feet over a single CAT6 network cable. The system

fully supports 1080p resolutions as well as IR control over the same cable run.

The transmitter features a built-in HDMI loop-out for local display and monitoring. IR signal transmission allows for remote control of the source at a secondary location with two IR extension cables (included).

**Ideal for projections screens, home theatre, outdoor advertising, remote conferencing, CCTV, high-end security, and remote HD monitoring.**

Support Resolution: 480i@60Hz, 480p@60Hz, 576i@50Hz, 576p@50Hz, 720p@50/60Hz, 1080i@50/60Hz, 1080p@50/60Hz. Network Cable: Low resistance and consumption oxygen-free copper core UTP or STP. Transmission Range: 1080p resolution up to 197 feet (60m). IR Remote Control: Supports 20~60KHz standard IR remote controls. Power Supply: 5VDC/1A. Power Consumption: Transmitter 3W, Receiver 2W. Dimensions (LxWxH): 2.82x2.62x0.97in (71.6x66.6x24.8mm) per unit. Weight: Transmitter 2.93 lb., Receiver 2.84 lb. (83g/80.6g)

**OMX-HDMI-CAT6..... Reg. \$104.95 Discount \$94.95**



**OCEAN MATRIX®**

**Ocean Matrix HDMI Over Coax Extender Pair**

*The OMX-HDMI-COAX HDMI extender converts HDMI signals to HD digital TV signals using DVB-T CATV transmission mode.*

Unlike traditional analog CATV signal, this extender uses 64 QAM mode to convert the signal and transmits via coaxial cables for long distances. Using a CATV splitter, you can easily create a one to multiple or a multiple to multiple matrix. Short cable runs may require an attenuator, please refer to product manual for specifics.

Excellent image quality, high interference resistance, and many available channels, make it ideal for total home CCTV, digital signage, shopping mall advertising, and digital KVM.

Item Includes: 1 HDMI to RF transmitter (TX), 1 RF to HDMI receiver (RX), 2 DC 5V, 1A power supplies.

**OMX-HDMI-COAX ..... Reg. \$349.95 Discount \$299.95**

**SPECIFICATIONS:**

TX - HDMI Input • RX - HDMI Output • 99 Selectable Channels • Input and Output: 480i@60Hz, 480P@60Hz, 576i@50Hz, 576P@50Hz, 720P@50/60Hz, 1080i@50/60Hz, 1080P@50/60Hz • HDMI Graphics Resolution: supports up to 1920x1080@60Hz • Video Encoding: H.264 • Audio Encoding: MPEG2 • Coaxial Cable: RG6, RG7, RG11, etc • Frequency Point: 100-1000M • Bit Rate: Max 31.6M bits • Insertion Loss: <2dBm • RF TX Output Consumption: +0dBm • RF Connector: Imperial System 75? Type F • Transmission Delay: 500ms • Power Consumption: TX <3.5W, RX <3W • Dimensions (LWH): 5.12 x 2.68 x 0.945 inches • Warranty: 1 year



**OCEAN MATRIX 1-YEAR PRODUCT WARRANTY GIVES YOU PEACE OF MIND!**

## Ocean Matrix 1x2 and 1x4 Splitter 4K HDMI Distribution Amplifiers

Compact 1x2 and 1x4 HDMI distribution amplifiers (HDMI Splitter) split a single HDMI signal from cameras, STB, DVD or Blu-ray to two or four HDMI displays, projectors and other HDMI enabled devices simultaneously. Distribute signal without loss while maintaining resolutions up to 4K! HDMI Splitter + Extender: 30 meters max distance supported for input and 25 meters for output. 3D Support: Detects EDID automatically and supports 3D output when both HDMI source and HDMI displays support 3D. CEC Support: Supports CEC when both the input and output devices support CEC. Ultra-HD Resolution 4K x 2K. Supports 4K x 2K when both the input and output devices support 4K x 2K. Note: All HDMI cables must be shorter than 5 meters.

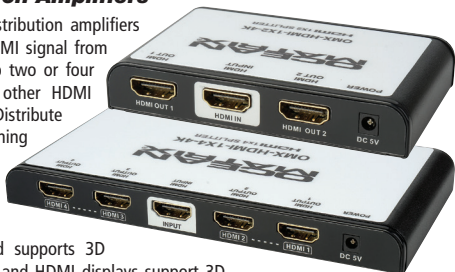

**OMX-HDMI-1X2-4K**.....Reg. \$59.95 **Discount \$56.95**  
**OMX-HDMI-1X4-4K**.....Reg. \$99.95 **Discount \$84.95**

## Ocean Matrix 3G HD-SDI to HDMI PRO Converter

An upgraded version of the popular OMX-SDI-HDMI from Ocean Matrix. Still a low cost 3G-SDI/HD-SDI/SD-SDI to HDMI Converter but with a looping SDI output as well as a scaling switch to upconvert to 720P or 1080P on output making it compatible with more devices, Digital 3D comb filter, OSD display of input/output resolutions, and if that's not enough it is a line amplifier as well, pushing SDI signals 328 feet.... In-definitely when cascaded! Perfect for monitoring broadcast video production signals on HDMI or DVI Display's. Part of the Ocean Matrix CleanLink series, this digital converter delivers a true and reliable signal with no transition loss. FEATURES: • Looped SDI output. • Scaling switch to upconvert to 720 or 1080P on output. • Digital 3D comb filter. • OSD display of input/output resolutions. • Auto detect resolution of HD-SDI, SD-SDI and 3G-SDI Input Signal. • Full HDMI support with embedded audio. • Synchronized output audio. • Plug and play.



**OMX-SDI-HDMI PRO**.....Reg. \$199.95 **Discount \$189.95**

## Ocean Matrix Component & VGA to HDMI Pro Mini Converter

The Ocean Matrix OMX-COMPVGA-HDMI Component/VGA with Stereo Audio to HDMI video converter delivers two converters in one low cost package. Now convert analog VGA from your PC or convert YPbPr Component from your video system to flawless HDMI. Both the VGA and Component support stereo audio inputs for embedding into the HDMI stream. Its compact size makes the OMX-COMPVGA-HDMI a perfect companion for Pro-AV systems as both inputs can be active and are selectable.



**OMX-COMPVGA-HDMI**.....Reg. \$99.95 **Discount \$89.95**



limitation when sending HDMI. Converts HDMI to standard TCP/IP and transmits the signal over your local area network. The great advantage of converting HDMI to TCP/IP is that you can now send HDMI over your entire network freeing you of the typical limitations found in send/receive point-to-point systems. The Ocean Matrix OMX-HDMI-2-IP delivers unparalleled performance in PRO-AV projection networks, digital signage systems and educational streaming applications. Now your network is your HDMI network!

**OMX-HDMI-2-IP**.....Reg. \$149.95 **Discount \$134.95**

## Ocean Matrix 1x2 and 1x4 3G SDI Splitter / Distribution Amplifiers



Drive two (2) or four (4) displays or recorders simultaneously with the Ocean Matrix 3G-SDI series splitters. Each unit accepts a single 3G-SDI input, relocks and equalizes the signal to 2 or 4 identical outputs for real-time multi-viewing, video distribution and additional monitoring feeds. Supports SD-SDI(270Mbps), HD-SDI(1.485Gbps)and 3G-SDI(2.97Gbps) to cover all of your video format distribution needs. Units can drive output distances of up to 400 meters for SD-SDI signals, 200 meters for HD-SDI signal and 100 meters for a 3G-SDI signal. Passes embedded audio on the HD-SDI signal. SDI input/output: 480i/720p/1080i@60Hz, 576i/720p/1080i@50Hz, 1080p@24/25/30/50/60Hz. 5V Power Supply with 2.1mm Plug (center pin hot).



**OMX-SDI-1X2**.....Reg. \$144.95 **Discount \$137.95**  
**OMX-SDI-1X4**.....Reg. \$199.95 **Discount \$189.95**

## Ocean Matrix HDMI to 3G SDI Mini Converter with Looping Output

The cost effective broadcast quality Ocean Matrix HDMI to SDI Converter accepts HDMI and converts it to 2 (dual) 3G SDI outputs with up to 8-Channels of embedded audio. A quick and seamless solution to add SDI outputs to cameras, DVRs or any HDMI enable device. The OMX-HDMI-SDI can also add SDI to computers or video projectors with HDMI (or DVI via HDMI-DVI adapter). Features: • Broadcast Quality HDMI to SDI converter • 1080p Compatible • Dual SDI Outputs / 3G SDI Splitter • EDID auto detect HDMI Input • Output (Max bit rate: 2.97G/S) • SDI Embedded Audio up to 8-Channels



**OMX-HDMI-SDI**.....Reg. \$179.95 **Discount \$154.95**

## Ocean Matrix Video to HDMI Pro Mini Converter / Scaler

The cost effective Ocean Matrix OMX-CV-HDMI Video to HDMI Mini Converter is the perfect solution for scaling analog composite video sources up to 1080p for seamless integration into your HDMI system. Ocean Matrix's exclusive CEC (Color Enhancement Chipset) Technology produces jitter free imagery and vibrant color enhancement on the input sources to produce stunning picture quality. Converts both Composite video and S-Video with L/R stereo audio. Scales Composite Video or S-Video to HD 1080p • Front Panel Selectable 720P 50Hz/60Hz or 1080P 50Hz/60Hz HDMI Output • Selectable Composite or S-Video Input with Simultaneous Live Input Source • Supports 50Hz to 60Hz Frame Rate Conversion • Simple & Intuitive OSD (One Screen Display) • Automatic NTSC/PAL Detection



**OMX-CV-HDMI**.....Reg. \$79.95 **Discount \$68.95**

## Ocean Matrix HDMI Over IP Extender HDMI to CAT5/CAT6 Converter

Stream HDMI over your entire network with the Ocean Matrix OMX-HDMI-2-IP HDMI Over IP Converter/Extender. No longer is distance a





## SESCOM®

### Sescom 2-Channel Bidirectional Audio Over Fiber Extender

The cost effective solution for sending **bidirectional balanced audio** over a single fiber cable! The SES-FA2BAL-BD supports 16-bit digitally encoded broadcast audio for use on multimode or singlemode optical fiber. The unit maintains a broadcast quality audio signal at distances up to 2.5 miles on multimode fiber and up to 50 miles on singlemode fiber.

Its plug-and-play design ensures fast, adjustment-free installation and operation. LED indicators are provided to instantly monitor the system operating status. Professional bayonet style ST connectors ensure a consistent, uninterrupted signal.

**Bidirectional audio makes these units perfect for camera talkback systems.** The complete transmitter and receiver kit is perfect for Stadiums, Live Event Stages, Broadcast TV, Theme Parks, Distance Surveillance and Professional AV.

**SES-FA2BAL-BD • Discount \$699.95**

## SESCOM®

### Sescom 4-Channel Balanced Audio Over Fiber Extender

Send 4-Channels of XLR balanced audio over a single fiber with the Sescom SES-FA4BAL. The simplest solution for sending XLR audio over long distances via multi-mode or single-mode optical fiber. The unit maintains a broadcast quality audio signal at distances up to 2.5 miles on multimode fiber and up to 15 miles on singlemode fiber.

Its plug-and-play design ensures fast, adjustment-free installation and operation. LED indicators are provided to instantly monitor the system operating status. Professional bayonet style ST connectors ensure a consistent, uninterrupted signal. The complete transmitter and receiver kit is perfect for Stadiums, Live Event Stages, Broadcast TV, Theme Parks, Distance Surveillance and Professional AV.

**SES-FA4BAL • Discount \$699.95**

## SESCOM®

### Sescom 4-Channel Unbalanced Audio Over Fiber Extender

Send 4-Channels of RCA unbalanced audio over a single fiber with the Sescom SES-FA4UB. The simplest solution for sending RCA audio over long distances via multi-mode or single-mode optical fiber. The unit maintains a broadcast quality audio signal at distances up to 2.5 miles on multimode fiber & up to 15 miles on singlemode fiber.

Its plug-and-play design ensures fast, adjustment-free installation and operation. LED indicators are provided to instantly monitor the system operating status. Professional bayonet style ST connectors ensure a consistent, uninterrupted signal. The complete transmitter and receiver kit is perfect for Stadiums, Live Event Stages, Broadcast TV, Theme Parks, Distance Surveillance and Professional AV.

**SES-FA4UB • Discount \$279.95**

## SESCOM®

### Sescom Unbalanced Audio Over Fiber Extenders

The cost effective solution for sending 8 or 16-channels of unbalanced audio over a single fiber cable! The SES-FA16UB supports 24-bit digitally encoded broadcast audio for use on multimode or singlemode optical fiber. The unit maintains a broadcast quality audio signal at distances up to 2.5 miles on multimode fiber & up to 15 miles on singlemode fiber.

Its plug-and-play design ensures fast, adjustment-free installation and operation. LED indicators are provided to instantly monitor the system operating status. Professional bayonet style ST connectors ensure a consistent, uninterrupted signal. The complete transmitter and receiver kit is perfect for Stadiums, Live Event Stages, Broadcast TV, Theme Parks, Distance Surveillance and Professional AV.

**SES-FA8UB • Discount \$399.95**

**SES-FA16UB • Discount \$699.95**

### Sescom 2-Channel Unbalanced Line Level Audio Over Fiber Extender Kit

Sescom's SES-FA1 is a complete transmitter and receiver system for sending unbalanced 2 channel line-level audio over singlemode optical fiber. Housed in a rugged lightweight aluminum enclosure the SES-FA1 is perfect for broadcast or corporate studios, broadcasting in the field, OB vans, rental & staging, auditoriums, stadiums and theaters or anywhere you need to send audio up to 80Km (single mode - 2Km on multimode). Professional ST & L/R RCA connectors are included. The Transmitter and Receiver units are each powered by a 5VDC 2Amp power supplies and feature compact 4" x 4" x 1.25" enclosures.

**SES-FA1 • Reg. \$295.00 Discount \$279.95**



### Sescom Portable 2-Channel Mic & Line Level Audio Over Fiber Extender Kit

Introducing the world's first battery operated 2-Channel balanced mic or line level audio over fiber optic extender system! Perfect for broadcast or corporate studios, broadcasting in the field, OB vans, rental & staging, auditoriums, stadiums and theaters & more! 9V Battery or AC Powered! The Sescom FA2 provides two balanced inputs via XLR connectors. Both the transmitter and receiver feature an independent mic/line level switch on each channel. This gives you the flexibility to convert mic to line or line to mic at either end.

**SES-FA2 • Reg. \$695.00 Discount \$659.95**



#### FEATURES

- Bidirectional 2-Channel Audio on XLR Connectors
- Complete Transmitter/Receiver Kit with Power Supplies
- No adjustments; pure digital processing and transmission
- Maximum Audio Level +24 dBu 20 Hz to 20 kHz Frequency Response
- Line Level, Balanced or Unbalanced Audio Operation
- Indicator LEDs monitor audio signals and power
- Standalone Chassis with Surface Mounting Bracket



#### FEATURES

- Complete Transmitter/Receiver Kit with Power Supplies
- 16-Bit Digitally Encoded Audio
- Support Point-to-Point or Daisy-Chain connection
- Multimode Fiber Transmission up to 2.5 Miles without Attenuation
- Single-Mode Fiber Transmission up to 15 Miles without Attenuation
- No EMI, RFI, Cross Talk or Video Distortion and no Ground Loops
- LED Indicators for Instant System Monitoring
- Standalone Chassis with Surface Mounting Bracket
- Transmitter & Receiver: 6.6" L x 6" W x 1.75" H



#### FEATURES

- Complete Transmitter/Receiver Kit with Power Supplies
- 24-Bit Digitally Encoded Audio
- Support Point-to-Point or Daisy-Chain connection
- Multimode Fiber Transmission up to 2.5 Miles without Attenuation
- Single-Mode Fiber Transmission up to 15 Miles without Attenuation
- No EMI, RFI, Cross Talk or Video Distortion and no Ground Loops
- LED Indicators for Instant System Monitoring
- Standalone Chassis with Surface Mounting Bracket
- Transmitter & Receiver: 4" L x 4" W x 1.1" H



#### FEATURES

- Complete Transmitter/Receiver Kit with Power Supplies
- No adjustments; pure digital processing and transmission
- Maximum Audio Level +24 dBu
- 20 Hz to 20 kHz Frequency Response
- Line Level, Balanced or Unbalanced Audio Operation
- Indicator LEDs monitor audio signals and power
- Standalone Chassis with Surface Mounting Bracket

# SESCOM®

## Sescom HDMI Audio Inserter

Add Alternative Audio to Your HDMI Output Stream!



The Sescom SES-AUDIO-N-HDMI Audio Inserter lets you insert an external audio signal into your HDMI/DVI signal path. The device allows you to insert stereo and multi-channel surround sound signals to give users the capability to select their favorite audio material.

### FEATURES

- External audio input to HDMI
- Alternative audio selection to your HDMI output
- Compliant with HDMI 1.3, HDCP 1.2 and DVI 1.0
- Supports HDMI Sample Rates up to 192 kHz
- Supports Optical Sample Rate up to 48 kHz
- Supports TMD5 clock frequency rate 225 MHz
- Supports high-bit-rate (HBR) audio
- HDMI cable distance test with 1080p 8/12bit resolution, the input & output can be up to 10 meters or approx. 30 feet long
- Low power consumption
- Supports 3D HDMI signals as well
- Powered via included external adapter
- 3.5" L x 3.5" W x 1.5" D



# SESCOM®

SES-AUDIO-N-HDMI • Reg. \$154.95 **Discount \$139.95**

## Sescom A/V "Lip-Sync" Corrector



The SES-A-V-SYNC is a L/R In-Out audio-video synchronization corrector. Corrects common audio delays - especially when distributing video over long distances or through multiple devices like distribution amplifiers and set top boxes. This also happens when the audio from sources is sent to audio amplifiers over analog lines while the video is sent to the display over HDMI or digital lines. The SES-A-V-SYNC can be manually adjusted so the audio delay can be set from 0~300ms in set increments so you can perfectly synchronize your audio and video -so when the program is viewed the audio and video are perfectly in sync. The SES-A-V-SYNC, also sometimes referred to as a "Lip-Sync-Corrector" is an affordable and compact device that when installed greatly enhances your audio/video experience. 48kHz sample rate to provides superior performance under demanding conditions.

### FEATURES

- Zero Delay signal bypass option
- Ideal for showroom displays
- High Resolution Audio Sample Rate Of 48 kHz
- Low power consumption
- Up to 24-bit resolution
- Powered via included external universal AC/DC adapter (input: 100V~240V AC, 50~60Hz)
- Precise Digital Delay Circuitry is very high quality
- 1.75" L x 1.75" W x 1" D

SES-A-V-SYNC • Reg. \$89.95 **Discount \$79.00**

## Sescom IL-XLR-POSTS Male and Female XLR Connector

Tiny form factor, Big-time convenience and function!



Every Audio Professional Needs These! No fancy explanations - just three screw down binding posts for banana plugs or any bare wire to XLR hook-up application. The IL-XLR-POSTS allows for fast termination in the studio or the field. Big color coded screw down binding posts mounted to a durable ABS plastic injection molded housing with BOTH a male and female XLR this TAPPER is ready to plug directly into ANY-

# SESCOM®

THING! Accepts standard banana plugs for interface or quick access of your bare wire to the world of XLR. The IL-XLR-POSTS is ideal for interfacing older Telco equipment too. Posts are color coded red, black and green using industry standards. When used between cables this device will be a true inline "TAP" for accessing what is on your cables via the binding posts. Accepts standard banana plugs with standard spacing.

IL-XLR-POSTS • Reg. \$54.95 **Discount \$49.95**

## Sescom HDMI SRS True Volume Leveler

Dynamically Boosts Low/High Frequencies Regardless of the Original Audio Level!



# SESCOM®

The Sescom SES-NORMAL-HDMI Volume Leveler is an advanced HDMI™ to HDMI audio repeater and decoder that incorporates the most advanced technology to prevent annoying fluctuations during commercials or bursting sounds from action scenes. Always maintains a perfect normalized volume level with the SES-NORMAL-HDMI. Excellent for TV's or displays with smaller speakers as the set level will prevent distortion from loud passages of audio material. Produces clear audio and video with no unwanted artifacts or noise every time!

### FEATURES

- Regulates and automatically adjusts the volume level of TV/Satellite/Radio broadcasts (or any audio on the HDMI signal basically)
- Advanced modeling engine & perfected algorithms dynamically boost low/high frequencies regardless of the original audio level
- Supports HDMI (with Deep Color Video), HDCP v1.1 and DVI v1.0
- Supports HD input/output up to 1080p(24/60)Hz
- Built in repeater function with HDMI signal amplification and equalization for driving HDMI cables
- Supports 2 channel HDMI audio input to HDMI output
- Integrated HDCP encryption for transmitting protected audio and video content
- Supports CEC bypass protocols
- 4" x 2.5" x 1"



SES-NORMAL-HDMI • Reg. \$139.95 **Discount \$124.00**

## Sescom SRS True Volume Audio Regulator

Regulates Audio Volumes to a Consistent Level Every Time!



# SESCOM®

The Sescom SES-NORMALIZE-IT Volume Leveler incorporates SRS TruVolume™ technology which can regulate Audio like TV commercial volume levels to a comfortable listening level within a certain range, preventing annoying fluctuations while you channel surf as well as taming those aforementioned obnoxious commercials. It also enables you to hear everything that you've been missing when the volume is set to a lower level, by increasing very low audio material within the program. Also this can be used not just for audio-video combo applications but solely with just audio alone: making your favorite music to a normalized level even through low musical passages. Great for use with small speakers too as the high level audio spikes will not be allowed to get through to amplifiers and distort the audio at the amplifier & speakers!

### FEATURES

- Regulates TV/Satellite/Radio broadcast volume levels, so you don't have to constantly adjust it when you change channels
- Simple connection for easy installation (Stereo analog in and out, And Power)
- Supports Line Level Inputs and Outputs up on stereo RCA style jacks
- Connects between your audio source such as: TV/Stereo/Soundbar/HTIB/AVR or cable box, BD/DVD player, DVR/PVR/TiVo® or Satellite Receiver and the amplifier
- Package includes 3 ft. long stereo (male to male) RCA cable
- Boosts low and high-frequency content dynamically (20-bands/Ch.), using an advanced psychoacoustic modeling engine making the entire listening experience come alive, regardless of the audio level
- 1.75" L x 1.75" W x 1" D

SES-NORMALIZE-IT • Reg. \$109.95 **Discount \$98.95**

## Sescom XLR 3 Binding Post Line Tap Adapters

Every Audio Professional Needs Em!

No fancy explanations - just three screw down binding posts for any bare wire to XLR hook-up application. Fast termination in the studio or the field. Big color coded screw down binding posts mounted to an XLR connector. Quick access of your bare wire to the world of XLR. Ideal for interfacing telco. Posts are red, black and green. When used with an XLR "Y" cable this device will be a true inline "tap".

SES-MKP-21 • Female  
Reg. \$39.95 **Discount \$35.95**

SES-MKP-23 • Male  
Reg. \$39.95 **Discount \$35.95**





**NEW!**



**SESCOM®**

**Sescom Universal Passive 2 Channel Stereo/Dual Mono Audio Mixer with 3.5mm Interface for DSLR Cameras**  
*Ideal for recording events, documentaries, music videos, and ENG applications.*

The Sescom SES-DLSR-MIX1 compact 2-channel audio mixer for DSLR cameras and camcorders allows for greater audio recording control and eliminates syncing in post editing by recording directly to the camera. The one 3.5mm stereo and two 3.5mm mono input jacks and the three integrated shoe rails provide convenient connection and mounting of microphones.

Features include two trim controls allowing for independent channel adjustments as well as a mono/stereo selectable switch. Since no batteries are required, the passive circuit ensures a virtually noise free recording. The SES-DLSR-1 is designed with a standard shoe mount.

**Inputs:** One 3.5mm (1/8") stereo mini-jack and two 3.5mm (1/8") mono mini-jacks

**Output:** One stereo 3.5mm mini-jack

**Input Level:** -35dBu **Gain:** Unity **Weight:** 5.4oz (153g)

**Frequency Response:** 10Hz to 100 kHz (+/- 0.5dB)

**Dimensions (LxWxH):** 2.99x2.16x2.28in (76x55x58mm)

**SES-DLSR-MIX1 • Discount \$74.95**

**On-The-Level Audio Line Level Impedance Matcher**



**SESCOM®**

Sescom "On The Level" are single channel units designed to interface semi-pro, industrial & consumer audio equipment such as cassette players, CDs, turntables, digital video discs or similar unbalanced equipment to interface with professional balanced 600Ω systems such as digital editors, ADAT & other broadcast equipment. Low cost passive units need no power. High quality components ensure low noise and full spectrum signal transfer.

2-Channel RCA Unbalanced In to XLR Balanced Out (High To Low Impedance)

**SES-AUD-RCA-XLR • Discount \$47.95**

2-Channel XLR Balanced In to RCA Unbalanced Out (Low to High Impedance)

**SES-AUD-XLR-RCA • Discount \$47.95**

**NEW!**



**SESCOM®**

**Sescom 2 Channel XLR Audio Mixer with Preamplifiers Gain & Peak Controls AGC Disable for DSLR Cameras**  
*Ideal for recording events, documentaries, music videos, and ENG applications.*

The Sescom SES-DLSR-PROMIX audio mixer is designed to facilitate greater audio recording control for DSLR cameras and camcorders and eliminates post edit syncing by recording directly to the camera. The 1/8-inch built-in microphone jacks provide connection and control of microphones, digital recorders, external audio mixers, sound boards, and more, by means of two balanced XLR inputs.

This feature rich device makes audio recording easier with gain switches, peak switches, and selectable phantom power. The Automatic Gain Control (AGC) disable switch reduces camera pre-amplifier noise when required.

The built-in level meter displays input levels in real time and the level controls adjust the output signal. The head phone jack allows audio monitoring during recording and from the camera during playback. Designed with a 1/4-inch female screw and a 3/8-inch female screw for camera or tripod mounting and two shoe rails for accessories.

**SES-DLSR-PROMIX • Discount \$219.95**

**Sescom RCA to XLR Pro Match Audio Level Converter VU & Level Controls**

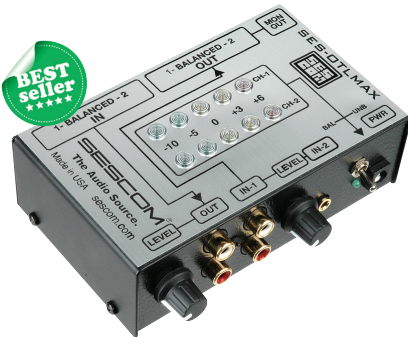

**SESCOM®**

The SES-OTLMAX is a powerful, feature rich, audio line level format converter for simultaneous conversion of Balanced to Unbalanced and Unbalanced to Balanced audio signals with level control and VU metering.

The product is provided with XLRs for Balanced I/O and RCA for Unbalanced I/O. There is also a 3.5mm (1/8") stereo input (iPod/MP3 compatible) as well as a monitor out for the Balanced line out, which can be fed to a regular stereo amplifier for real time monitoring.

The SES-OTLMAX allows you to switch a -10 to +6 db VU LED meter, for monitoring and confirming either direction, without disturbing the conversion. It is 12VDC powered with the provided 110 AC adapter or it can be battery powered as well. Rugged, all metal cabinet. 3" X 5" X 1.5".

**SES-OTLMAX • Discount \$184.95**

**NEW!**



**SESCOM®**

**Sescom 2 Channel XLR Audio Mixer with Level Meter Peak Controls & Phantom Power for Blackmagic Cinema Camera**  
*Ideal for recording events, documentaries, music videos, and ENG applications.*

The Sescom SES-BMCC-MIX1 audio mixer facilitates greater audio recording control for Blackmagic Cinema Cameras and eliminates post edit syncing by recording directly to the camera. The 1/8-inch built-in microphone jacks provide connection to professional audio devices such as wireless microphones, XLR mics, boom mics, and mixing boards by means of two balanced XLR inputs for high quality audio recording. The SES-BMCC-MIX1 makes audio recording easier with peak switches, a mono/stereo switch, and selectable phantom power features.

The built-in level meter displays audio input levels in real time and trim controls adjust output levels for each channel. Red LED warning lights indicate channel volume levels that are too high. Designed with a 1/4-inch female screw and a 3/8-inch female screw for camera or tripod mounting and shoe rails for accessories.

**SES-BMCC-MIX1 • Discount \$169.95**

**Sescom Guitar Cable Assembly with Neutrik ultimatePLUG & Canare GS-6 Cable**



this cable will expand your available tones right at your fingertips- regardless of make and model of your guitar.

The Sescom SES-GUITONE cable assembly with Neutrik NP2RX-ULTIMATE plug and Canare GS-6 cable allows musicians to change timbre and avoid annoying pop and feedback when mating guitar instruments. The high quality instrument interface cable features a standard 1/4" straight plug to right angle 1/4" plug with timbre control and silent plug. Silent Switch The ultimatePLUG automatically mutes a guitar cable to avoid pops and squeals when changing the guitar under load. Timbre Options Neutrik's ultimatePLUG allows you to change the timbre of your guitar sound from neutral, clear sound to warm characteristics in 4 steps by turning a knob on the plug. The ultimatePLUG 4-way detent tone shaper blasts your electric, acoustic or bass guitar into new sonic territories with a flick of a finger. Canare GS-6 Cable further enhances the experience by offering the cleanest signal possible between instrument and amp. Low capacitance and low series resistance provides improved frequency response (flat to 50kHz).

**SES-GUITONE-010 10' ..... Discount \$79.95**

**SES-GUITONE-020 20' ..... Discount \$89.95**

**iPod 3.5mm Mini Pro-Audio Breakout Cables**

High Performance Professional iPod breakout cables built in our cable shop with premium Neutrik and Switchcraft connectors. Allows easy connection of your iPod, iPhone, and iPad to the gear in your rack or house system.

**Gold Stereo 3.5mm to Dual Gold RCA**

|                |     |         |
|----------------|-----|---------|
| SES-IPOD-RCA03 | 3'  | \$19.95 |
| SES-IPOD-RCA06 | 6'  | \$22.95 |
| SES-IPOD-RCA10 | 10' | \$24.95 |
| SES-IPOD-RCA15 | 15' | \$35.95 |
| SES-IPOD-RCA50 | 50' | \$44.95 |

**Gold Stereo 3.5mm to Dual Black & Gold Male XLR**

|                 |     |         |
|-----------------|-----|---------|
| SES-IPOD-XLRM03 | 3'  | \$28.95 |
| SES-IPOD-XLRM06 | 6'  | \$29.95 |
| SES-IPOD-XLRM10 | 10' | \$32.95 |
| SES-IPOD-XLRM15 | 15' | \$36.95 |

**Gold Stereo 3.5mm to Dual Black & Gold 1/4" Male**

|                 |     |         |
|-----------------|-----|---------|
| SES-IPOD-QTRM03 | 3'  | \$28.95 |
| SES-IPOD-QTRM06 | 6'  | \$29.95 |
| SES-IPOD-QTRM10 | 10' | \$32.95 |
| SES-IPOD-QTRM15 | 15' | \$35.95 |



**SESCOM**

**iPhone Microphone Adapter Cables**



This 3.5mm TRRS to XLR cable allows you to connect a pro XLR mic to your iPhone, iPod or Blackberry and take advantage of the many apps designed for audio recording on a Smartphone. Using external microphones will improve the quality of your recordings. Built with phantom power blocking and impedance matching components. This cable also features a headphone

monitoring tap for critical applications such as field reporters & news gathering professionals. See our website for smart phone compatibility list. The IPHONE-MIC35-1 is a 3.5mm TRRS male to 3.5mm Female for prosumer mics featuring a 3.5mm Mini plug.

|                |                                     |                         |
|----------------|-------------------------------------|-------------------------|
| IPHONE-MIC-1   | 1 Foot.....                         | <b>Discount \$34.29</b> |
| IPHONE-MIC-6   | 6 Foot.....                         | <b>Discount \$34.29</b> |
| IPHONE-MIC35-1 | 3.5mm Female, 1 Foot.....           | <b>Discount \$25.95</b> |
| IPHONE-MIC-1RA | Right Angle 3.5mm Male, 1 Foot..... | <b>Discount \$34.29</b> |

**Sescom iPhone to Zoom H Series Mic Audio Cables**

**Go Directly From Your Audio Recorder to Apple TRRS with Headphone Monitor Tap!**

Sescom 3.5mm TRRS Line to Mic Audio Recorder Cable with 25dB Attenuation and Headphone Monitoring Tap for Zoom H4N / H1 designed for portable digital audio recorders and mic preamps with a single output jack. The IPHONE-LN2MIC Y-Splitter cable allows you to do both monitoring and recording from a single output jack. It also features a -25dB L Pad attenuator on the Left audio channels to reduce the Prosumer Line Level output (-10dBV) to your iPhone mic input sweet spot level. It's the perfect mating cable for Zoom H4N recorders when connecting to any TRRS 3.5mm Mic input wired for Apple standard. 18" Overall.



|                  |  |                |
|------------------|--|----------------|
| IPHONE-LN2MIC-1  | 3.5mm TRRS to 3.5mm Line Level & Monitor Jack..... | <b>\$27.95</b> |
| IPHONE-LN2MIC1RA | Right Angle 3.5mm TRRS Version (shown) .....       | <b>\$27.95</b> |

**Sescom SES-IPOD-AB 3.5mm iPod A/B Switch**

Connect dual iPods or MP3 players to your house system • Switch line level inputs / outputs to amps, mixers or PCs • Switch your sound card output between headphones & multimedia speakers • Switch your computer output between monitors • Bring rear mounted computer mini jacks up front • Great for recording multiple sources with audacity or similar software • Connections: Three 3.5mm female TRS (3-conductor) 1-in, 2-out or 2-in, 1-out (bi-directional) • 1.75" W x 1.75" L x 0.75" D

|              |                       |                |
|--------------|-----------------------|----------------|
| SES-IPOD-AB  | 3.5mm Connectors..... | <b>\$29.95</b> |
| SES-AUDIO-AB | RCA Connectors .....  | <b>\$35.96</b> |



**Sescom Heavy Duty 3.5mm A/B Switch**

Provides simple A/B source selection of 3.5mm stereo sources such as iPods, Computers, Android Smart Phones and iPhone Smartphones, iMacs, MP3 players, PC Sound Card outputs and more! Requires no power and can be used bidirectional. Saves wear and tear on constant equipment connects and disconnects. Dimensions: 2 1/4" L x 3 1/2" W x 1" H

SES-AB-SWITCH ..... **Discount \$37.95**



**Sescom Volume Controls**

A simple single volume knob for RCA or XLR inputs and outputs. Ready to go anywhere at any time for any device to control the audio level. Includes 3M Dual-Lock type Super Velcro for endless mounting options in the studio or the field. Heavy duty construction with a housing made from strong black anodized extruded aluminum. 3" x 1.25" x 1.25".

|            |                            |                |
|------------|----------------------------|----------------|
| SES-MKP-25 | Stereo (L/R) RCA.....      | <b>\$53.95</b> |
| SES-MKP-27 | 3.5mm Stereo .....         | <b>\$35.95</b> |
| SES-MKP-29 | 1-Chan Inline Balanced ... | <b>\$35.95</b> |



**Sescom AES-EBU Transformers**



110Ω 3-Pin XLR to 75Ω BNC AES-EBU in-line transformers • Provides an excellent impedance transformer at a reasonable cost for meeting the needs between analog to digital conversion • Also allows for longer cable runs via unbalanced coaxial lines rather than twisted pair cables that have high attenuation at relevant frequencies • Max Voltage / Max Run:= 5VPP / 250MW • Insertion Loss: < 0.3DB @ 0.1 MHz to 10 MHz • VSWR / Return Loss: < 1.1 / > 24.6 DB

|               |                        |                |
|---------------|------------------------|----------------|
| SES-AES-EBU-1 | XLR Female to BNC .... | <b>\$16.95</b> |
| SES-AES-EBU-2 | XLR Male to BNC .....  | <b>\$16.95</b> |

**XLR Iso Transformer**

The inline cable compatible version of the Sescom IL-19 built in a rugged housing. Designed specifically for installing between two XLR cables in live events or anywhere durability is required. XLR Female - 0dBm @ 600Ω to XLR Male 600Ω 1:1 line level matching transformer in a shielded case. XLR male & female ends.



SES-XLR-ISO ..... **Discount \$20.35**

**Low-Z to High-Z Impedance Matching Transformers**

Low-Z to Hi-Z matching transformers perfect for any pro-audio tool kit. SES-LZSLHZ-XF14 is an Inline Switchable Low-Z / Hi-Z model

|                 |                                      |                         |
|-----------------|--------------------------------------|-------------------------|
| SES-LZHZ-XF14   | Low-Z to Hi-Z 15" Cable .....        | <b>Discount \$19.95</b> |
| SES-HZLZ-14XM   | Hi-Z to Low-Z 15" Cable .....        | <b>Discount \$19.95</b> |
| SES-LZSLHZ-XF14 | Switchable Low-Z / Hi-Z Inline ..... | <b>Discount \$23.95</b> |





**FREE\* Shipping & FREE Tech Support.**



**IL-19 Audio Hum Eliminator with Switchable Phase Reverse and Ground Lift**

The world famous IL-19 with the addition of a Phase Switch and Total Ground Lift Switch in the same form factor! This amazing feature set gives the ability to troubleshoot and repair on the spot without even disconnecting the unit, letting your show go on uninterrupted!

IL-19-PRS-GLS ..... **Discount \$69.95**



**2-Channel RCA Stereo Audio Hum Eliminator**

A stereo - left & right channel - RCA version of the famous Sescocom IL-19! Ideal for a matching transformer where RCA audio inputs & outputs need hum elimination.

IL-STEREO-19 ..... **Discount \$79.95**



**IL-19-MINI 3.5mm In-line Hum Eliminator**

The IL-19-MINI is an inline hum eliminator / matching transformer for 3.5mm stereo (TRS) runs and is perfect for both DSLR audio applications as well as a laptop interface. In DSLR applications, where HUM always poses a problem, you can connect up to a 25 foot unbalanced 3.5mm TRS cable between any mic output source and through the IL-19-MINI to remove hum.

IL-19-MINI ..... **Discount \$49.95**

**RF Noise Eliminator**



Even the best starquad audio cables aren't immune to RF signal noise. What's more, you can never be certain about the quality of installation on stage boxes & patch panels at a venue. Be 100% sure with our inline filter designed around Neutrik's EMC XLR connectors. The EMC's integrated LC-filter rejects RF-interference & LF-noise while having no effect on your balanced audio signal.

SES-INLINE-EMCF ..... **Discount \$27.95**

**SESCOM® DSLR Audio Cables**



- DSLR-5DMKII-HOCF** Canon 5D MkII & 5D MkIII DSLR Magic Lantern AV Out Headphone Cable..... **Discount \$22.45**
- DSLR-5DMKII-HOCM** Canon 5D MkII & 5D MkIII DSLR Magic Lantern AV Out Headphone Cable..... **Discount \$22.45**
- DSLR-550D-HOCF** Canon T2i/550D/60D DSLR & Magic Lantern USB Mini to 3.5mm TRS ..... **Discount \$44.95**
- DSLR-AGCY** AGC Disable Y-Splitter Cable for Canon 7D and Canon T2i ..... **Discount \$26.95**
- DSLR-MIC-MON** DSLR Mic to Mic w/Audio Monitor Cable for Canon 7D & Canon T2i ..... **Discount \$31.95**
- LN2MIC-50DB** Standard 50dB Line Out to Camera Mic Level In..... **Discount \$26.95**
- LN2MIC-PCDM50** 3.5 Line to Mic 35dB Att. 9 Inch DSLR Cable - Sony PCM-D50..... **Discount \$26.95**
- LN2MIC-PMD620** 3.5 Line to Mic 33dB Att. 9 Inch DSLR Cable - Marantz PMD620..... **Discount \$26.95**
- LN2MIC-TASDR100** 3.5 Line to Mic 35dB Att. 9 Inch DSLR Cable Tascam DR-100..... **Discount \$26.95**
- LN2MIC-ZMGH-MON** 3.5mm Line to 2.5mm Mic 25dB for Zoom H4N with Monitoring Jack for Panasonic Lumix ..... **Discount \$35.95**
- LN2MIC-ZMH4-MON** 3.5mm Line to Mic 25dB for Zoom H4N with Monitoring Jack ..... **Discount \$35.95**
- LN2MIC-ZMH4-GH1** 2.5mm Line - Mic 25dB Att 9 In. DSLR Cable for Zoom H4N ..... **Discount \$26.95**
- LN2MIC-ZOOMH4N** 3.5mm Line to Mic 25dB Att. 9 Inch DSLR Cable for Zoom H4N ..... **Discount \$26.95**

**2-Channel IL-19**

A dual channel version of the world famous IL-19 inline hum eliminator. The only product that removes all types of hum and noise in live sound & pro-audio gear!



IL-19-2S ..... **Discount \$84.95**

**6-Channel Rackmount IL-19**



A rackmount version of the world famous IL-19, the IL-19-6RM keeps unwanted signals out of the circuit, but also reduces induced noise providing high-quality line level isolation to eliminate hum and buzz from interacting gear.

IL-19-6RM ..... **Discount \$269.95**

**IL-19-HUM-DROP 6-Channel Audio Hum Eliminator / Isolation for FOH**

**A 6-Channel Snake Box Featuring the World Renowned IL-19 Transformer!**

The HUM-DROP is designed for stages & Front Of House (FOH), or anywhere 6 channels of hum elimination are desired. Designed in a rugged stage box, it can be plugged into a cable run at either end and left on the floor under the mixing board or on stage.



IL-19-HUM-DROP ..... **\$249.95**

**IL-19®**  
Extreme Hum Fighter.

**Clean Up in IL-19!**



**SESCOM®**  
The Audio Source.  
Made in USA sescocom.com

**Triple Action**

The Sescocom IL-19® is the only product that removes All Types of Hum in Live Sound & Pro-Audio Gear! Designed as 3 products in-one, the Sescocom® IL-19® is the industry standard for instantly troubleshooting audio hum and noise problems in live sound & broadcast applications providing quick fix line isolation to stop noise at the source. Removes ground loop hum, mode noise & differentially induced hum without the need for multiple transformers, ground lifters or phase inverters.

**Instant Relief For:**

- Live Sound Equipment
- Radio & Broadcast Audio
- Line Level Equipment Interface
- Decoupling Lines to Reduce Hum
- Isolating Drive Lines to On-Stage Power Amps
- Long Line Cable Runs
- Bidirectional - Inputs or Outputs

**IL-19 • \$44.95**

**Equipment Racks & Accessories**



**CFR Cabinet Frame Rack**

Designed to provide rackspace in cabinets, credenzas, podiums, lecterns and other pre-built structures. Features: • Low profile design maximizes amount of useable rackspace. • A strong welded frame that allows for pre-loading equipment and transportation to the installation site • Available in 16" and 18" depths • Available in 8 to 14 space useable racking height • Comes standard with two adjustable front to rear lacing bars for cable dressing or mounting accessories • Rackrail features offset cable tie area which keeps the rack to a slim 19-1/4" width • Optional runner kits allow the rack to easily slide in or out of cabinets and credenzas.

|                  |                                       |                          |
|------------------|---------------------------------------|--------------------------|
| <b>CFR-10-16</b> | 10 Space Cabinet Frame Rack 16" Depth | <b>Discount \$263.25</b> |
| <b>CFR-12-16</b> | 12 Space Cabinet Frame Rack 16" Depth | <b>Discount \$263.25</b> |
| <b>CFR-14-16</b> | 14 Space Cabinet Frame Rack 16" Depth | <b>Discount \$263.25</b> |
| <b>CFR-10-18</b> | 10 Space Cabinet Frame Rack 18" Depth | <b>Discount \$282.75</b> |
| <b>CFR-11-18</b> | 11 Space Cabinet Frame Rack 18" Depth | <b>Discount \$282.75</b> |
| <b>CFR-12-18</b> | 12 Space Cabinet Frame Rack 18" Depth | <b>Discount \$282.75</b> |
| <b>CFR-13-18</b> | 13 Space Cabinet Frame Rack 18" Depth | <b>Discount \$282.75</b> |
| <b>CFR-14-18</b> | 14 Space Cabinet Frame Rack 18" Depth | <b>Discount \$282.75</b> |

**ERK Series Enclosures**

*The ERK Series 19" Rack Enclosures boast unsurpassed features at the lowest price in their class.*

- 16 gage steel tops, bottoms & sides
- Comes with a standard rear locking door
- Front 11 gage, 10-32 threaded rack rails
- Durable textured black powder coat finish
- Uniform Building Code seismic zone 4 requirements for 500 lbs.
- Features 1/2", 3/4", 1" and 1.5" electrical knockouts on rear top and bottom removable plates
- 750 Lb. capacity • Open Top design • Ventilated sides

*Ships Truck Freight.*

| Part#            | Overall Height | Racking Height    | Outside Depth | Discount        |
|------------------|----------------|-------------------|---------------|-----------------|
| <b>ERK-44-25</b> | 81 1/8"        | 77" (44 Space)    | 25"           | <b>\$771.75</b> |
| <b>ERK-40-25</b> | 74 1/8"        | 70" (40 Space)    | 25"           | <b>\$708.75</b> |
| <b>ERK-27-25</b> | 51 3/8"        | 47.25" (27 Space) | 25"           | <b>\$569.08</b> |
| <b>ERK-44-20</b> | 81 1/8"        | 77" (44 Space)    | 19.5"         | <b>\$713.25</b> |
| <b>ERK-21-25</b> | 81 1/8"        | 77" (44 Space)    | 25"           | <b>\$567.00</b> |
| <b>ERK-27-20</b> | 51 3/8"        | 47.25" (27 Space) | 19.5"         | <b>\$550.50</b> |
| <b>ERK-ST</b>    |                | Solid Top         |               | <b>\$40.50</b>  |



**SLIM 5 Series Enclosures**

*Versatile rack frame system with patented bolt together design for shipping knocked down via UPS. "As strong as a welded cabinet!"*

Economically priced • Two Pair of fixed 11 gauge, 10-32 threaded rack rails • 13 Gauge steel top & bottom • 1/2" & 3/4" Rear bottom & top electrical knockouts • Can be ganged together with optional cable chase kit • 20" Usable depth • 400 Lb. capacity (Models 5-43;5-37;5-29) • 300 Lb. capacity (Models 5-21;5-14;5-8)



| Part#       | Overall Height | Racking Height    | Discount        |
|-------------|----------------|-------------------|-----------------|
| <b>5-43</b> | 79"            | 75.25" (43 Space) | <b>\$393.00</b> |
| <b>5-37</b> | 68.5"          | 64.75" (37 Space) | <b>\$376.50</b> |
| <b>5-29</b> | 54.5"          | 50.75" (29 Space) | <b>\$359.25</b> |
| <b>5-21</b> | 40.5"          | 36.75" (21 Space) | <b>\$326.25</b> |
| <b>5-14</b> | 28.25"         | 24.5" (14 Space)  | <b>\$289.50</b> |
| <b>5-8</b>  | 17.75"         | 14" (8 Space)     | <b>\$254.25</b> |

**NEW 26" Deep Slim-5 Racks**

| Part#          | Discount        | Solid Door                |
|----------------|-----------------|---------------------------|
| <b>5-43-26</b> | <b>\$446.25</b> | <b>DO-5-43 • \$256.50</b> |
| <b>5-37-26</b> | <b>\$429.75</b> | <b>DO-5-37 • \$223.50</b> |
| <b>5-29-26</b> | <b>\$411.75</b> | <b>DO-5-29 • \$203.25</b> |
| <b>5-21-26</b> | <b>\$378.75</b> | <b>DO-5-21 • \$165.75</b> |
| <b>5-14-26</b> | <b>\$342.75</b> | <b>DO-5-14 • \$140.25</b> |
| <b>5-8-26</b>  | <b>\$308.25</b> | <b>DO-5-8 • \$130.50</b>  |



**RK Series 19" K.D. Equipment Racks**

*Now with Enhanced Black Wood Grain Finish & New Options!*

Cost effective modular, studio racks well suited for permanent installation • Constructed with 5/8" black laminated MDF board • Pre-installed 11 gauge 10-32 threaded front rack rails • Quick & easy assembly with supplied allen wrench & driver bit • Caster kit option also available • RK racks feature 16"D - BRK racks feature 18"D • New options are not compatible with old RK/BRK models



|              |             |                 |                  |             |                 |
|--------------|-------------|-----------------|------------------|-------------|-----------------|
| <b>RK-2</b>  | 2RU, 3.5"   | <b>\$102.75</b> | <b>BRK-6</b>     | 6RU, 10.5"  | <b>\$129.75</b> |
| <b>RK-4</b>  | 4RU, 7"     | <b>\$111.00</b> | <b>BRK-8</b>     | 8RU, 14"    | <b>\$137.25</b> |
| <b>RK6</b>   | 6RU, 10.5"  | <b>\$118.50</b> | <b>BRK-10</b>    | 10RU, 21"   | <b>\$141.75</b> |
| <b>RK-8</b>  | 8RU, 14"    | <b>\$129.00</b> | <b>BRK-12</b>    | 12RU, 21"   | <b>\$148.50</b> |
| <b>RK10</b>  | 10RU, 17.5" | <b>\$132.00</b> | <b>BRK-14</b>    | 14RU, 24.5" | <b>\$156.00</b> |
| <b>RK-12</b> | 12RU, 21"   | <b>\$141.00</b> | <b>BRK-16</b>    | 16RU, 28"   | <b>\$165.00</b> |
| <b>RK-14</b> | 14RU, 24.5" | <b>\$146.25</b> | <b>BRK-20</b>    | 20RU, 35"   | <b>\$174.75</b> |
| <b>RK-16</b> | 16RU, 28"   | <b>\$149.25</b> | <b>BRK-12-22</b> | 12RU, 22"   | <b>\$165.00</b> |
| <b>RK-20</b> | 20RU, 35"   | <b>\$157.50</b> |                  |             |                 |

**Caster Kits**

**RKW** Caster Kit ..... **\$45.75**

**Quick Position Shelves (BRK)**

**SH-BRK** BRK Only..... **\$46.50**

**Smoked Glass Doors**

Now available for all racks above. Search Keyword RK-GD online.



# FREE\* Shipping & FREE Tech Support.



## Blank Rack Panels

### #16 Flanged Aluminum, Black Powder Coat

|       |      |         |
|-------|------|---------|
| PBL-1 | 1 RU | \$8.46  |
| PBL-2 | 2 RU | \$10.77 |
| PBL-3 | 3 RU | \$15.75 |
| PBL-4 | 4 RU | \$17.25 |

### PBL Contractor Packs (Last Digit(s) Indicates Qty)

|           |      |          |
|-----------|------|----------|
| PBL1-CP12 | 1 RU | \$96.75  |
| PBL2-CP12 | 2 RU | \$123.00 |
| PBL3-CP6  | 3 RU | \$87.00  |
| PBL4-CP6  | 4 RU | \$99.00  |

### #16 Flanged Steel, Textured

|        |      |         |
|--------|------|---------|
| MA-SB1 | 1 RU | \$12.81 |
| MA-SB2 | 2 RU | \$16.50 |
| MA-SB3 | 3 RU | \$20.25 |
| MA-SB4 | 4 RU | \$21.75 |

### #11 Flat Aluminum, Black Powder Coat

|        |      |         |
|--------|------|---------|
| PHBL-1 | 1 RU | \$9.90  |
| PHBL-2 | 2 RU | \$12.84 |
| PHBL-3 | 3 RU | \$16.50 |
| PHBL-4 | 4 RU | \$21.75 |

### PHBL Contractor Packs (Last Digit(s) Indicates Qty)

|            |      |          |
|------------|------|----------|
| PHBL1-CP12 | 1 RU | \$113.25 |
| PHBL2-CP12 | 2 RU | \$147.00 |
| PHBL3-CP6  | 3 RU | \$91.50  |
| PHBL4-CP6  | 4 RU | \$123.00 |

### EVT-2



### Vented Rack Panels

|       |   |                  |
|-------|---|------------------|
| VT-1  | 1 RU Vent Panel-flanged perforated steel Black            | Discount \$11.54 |
| VT-2  | 2 RU Vent Panel-flanged perforated steel Black            | Discount \$13.92 |
| VT-3  | 3 RU Vent Panel-flanged perforated steel Black            | Discount \$17.09 |
| EVT-1 | 1 RU Econo-Vent Panel-flanged steel, vertical slots Black | Discount \$9.89  |
| EVT-2 | 2 RU Econo-Vent Panel-flanged steel, vertical slots Black | Discount \$13.26 |



### Rack Rails

1/8" thick, all-steel rack rail threaded for 10-32 screws. With full hole spacing, they are sold in pairs only and designed for use with 19-1/8" wide rough openings. Durable black powder coat finish.

|      |              |          |      |               |         |
|------|--------------|----------|------|---------------|---------|
| RR2  | 2 RU, 3.5"   | \$7.73   | RR14 | 14 RU, 24.5"  | \$29.78 |
| RR4  | 4 RU, 7"     | \$9.95   | RR16 | 16 RU, 28"    | \$34.99 |
| RR6  | 6 RU, 10.5"  | \$14.16  | RR18 | 18 RU, 31.5"  | \$35.99 |
| RR8  | 8 RU, 14"    | \$18.45  | RR21 | 21 RU, 36.75" | \$37.50 |
| RR10 | 10 RU, 17.5" | \$19.99  | RR27 | 27 RU, 47.25" | \$44.21 |
| RR12 | 12 RU, 21"   | \$23.v44 | RR45 | 45 RU, 78.75" | \$74.59 |

### Rack Screws

#### Square (100 Pack with washers)

|                      |         |
|----------------------|---------|
| HS                   | \$27.00 |
| SBIT • HD Driver Bit | \$3.27  |
| Clip-Ons (25 Pack)   | \$14.30 |
| ISO-Wash (100 Pack)  | \$8.73  |

#### Phillips (with washers)

|                   |          |
|-------------------|----------|
| HPS • 25 Pack     | \$5.99   |
| HP • 100 Pack     | \$18.89  |
| HP-500 • 500 Pack | \$99.75  |
| Shortie           |          |
| HPQ • 100 Pack    | \$21.00  |
| HPQ500 • 500 Pack | \$102.00 |



PBL-2



PHBL-2



### #14 Flanged Steel, Black Powder Coat

|      |      |         |
|------|------|---------|
| EB-1 | 1 RU | \$8.29  |
| EB-2 | 2 RU | \$11.79 |
| EB-3 | 3 RU | \$13.97 |
| EB-4 | 4 RU | \$24.00 |
| EB-5 | 5 RU | \$22.12 |
| EB-6 | 6 RU | \$26.59 |

### FEB-2



### #16 Flat Steel, Black Powder Coat

|       |      |         |
|-------|------|---------|
| FEB-1 | 1 RU | \$6.60  |
| FEB-2 | 2 RU | \$8.60  |
| FEB-3 | 3 RU | \$11.60 |
| FEB-4 | 4 RU | \$14.60 |
| FEB-5 | 5 RU | \$16.60 |
| FEB-6 | 6 RU | \$19.60 |

**Markertek Utility Shelves** are 16 gauge steel with black enamel finish. The quick and easy way to rack mount equipment not normally rack mountable. One piece heavy duty construction. 1 space holds up to 35 lbs. and 2 space holds up to 50 lbs.

|     |   |         |
|-----|---|---------|
| US1 | 1.75" H (1RU); Shelf Area : 17.375" W x 11" D     | \$26.99 |
| US2 | 3.5" H (2 RU); Shelf Area : 17.375" W x 14.312" D | \$32.99 |



### UTR-1 1/2 / 1/3 Rack Shelf

Mounts smaller components, wireless units and other half-third-rack gear • Includes hook-and-loop strips and enhanced ventilation pattern • 16-gauge steel with a 25 lb. weight capacity • Black powder coat • 1RU high x 10" Deep

|       |                  |
|-------|------------------|
| UTR-1 | Discount \$29.99 |
|-------|------------------|



### Adjustable Telescoping Rack Shelf

Unlike standard adjustable shelves, the entire VSA shelf telescopes to reach rear rail, providing a range of useable depths from 16" to 44". Ideal for even the deepest components. Finished in a durable black powder coat & fully vented. Capacity: 500 lbs.

|          |                  |                   |
|----------|------------------|-------------------|
| VSA-1626 | 16-26", 1RU High | Discount \$118.50 |
| VSA-2744 | 27-44", 1RU High | Discount \$145.50 |

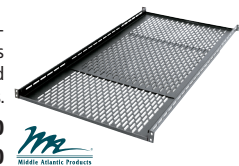

### Video Rackshelf

2 Space, fully vented mounting solution for virtually any video component • Expressly for heavy & deep equipment - 500 Lb. capacity • Adjusts from 24.5" to 29" deep • 25.5"D x 17.375"W shelf area

|       |                  |
|-------|------------------|
| VDSRM | Discount \$71.73 |
|-------|------------------|

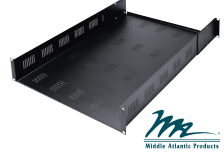

### Sliding Rack Shelf

From top load video decks to drum machines, the sliding shelf gives handy equipment access. 50 Lb. capacity & 16 gauge steel • Latches in open or closed position • Telescopic rear support fits all cabinets • Ball bearing slides extend 14" • 17.5"W x 15.75"D shelf. Please Note: Shelf occupies slightly more than 1 space, but presents no problem with equipment being on top.

|    |                  |
|----|------------------|
| SS | Discount \$99.95 |
|----|------------------|

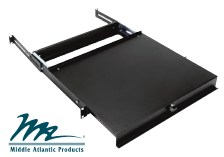

### Low-Pro Sliding Shelf

35 Lb. weight capacity • Occupies just a single rack space • Telescopic rear support fits all cabinets • Extends 11" on 3/4" nylon roller slides equipped with positive stop locknuts • 17"W x 14"D shelf area

|     |                  |
|-----|------------------|
| SSL | Discount \$79.99 |
|-----|------------------|

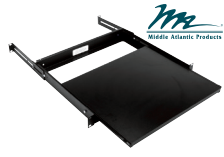

### UxV Series Vented Utility Shelf

Featuring fully ventilated bottom and sides for heat dissipation, these fully welded, easy-to-install shelves fit all components up to 17 3/8" wide to quickly meet all of your rackmounting needs. Made from 16-gauge steel.

|     |         |                  |
|-----|---------|------------------|
| U2V | 2 Space | Discount \$56.25 |
| U3V | 3 Space | Discount \$63.00 |
| U4V | 4 Space | Discount \$69.75 |

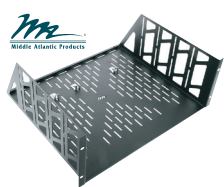

### Super Low Cost Rack Drawers

#### Organize Your Rack for Half the Price!

TecNec Rack Drawers. Durable and won't empty your pockets! Excellent quality synonymous with the TecNec name. Light Weight 19"/483mm Rack Drawer, Lockable, with Slam Lock. Material: Steel/Aluminum.

|        |     |              |                  |
|--------|-----|--------------|------------------|
| TN-RD2 | 2RU | Reg. \$69.99 | Discount \$65.99 |
| TN-RD3 | 3RU | Reg. \$74.99 | Discount \$67.95 |
| TN-RD4 | 4RU | Reg. \$79.99 | Discount \$71.95 |
| TN-RD5 | 5RU | Reg. \$84.99 | Discount \$75.95 |



**Pelican Protector Cases**  **PELICAN™**

**The First & Only Unbreakable Watertight Equipment Cases Made!**

To order please add color code:

**C = Charcoal Black, S = Silver Gray, O = Orange, Y = Yellow DT = Desert Tan**



These cases are the best insurance you can buy for your valuable camera gear, instruments, meters, gauges, precision tools, guns and expensive equipment. Unbreakable and "O" ring sealed - guaranteed airtight, watertight, dustproof and corrosion proof, they are molded of advanced ultra high impact copolymer resin.. All Pelican cases are built to take a beating. Layers of exclusive pick 'n pluck foam padding cushion equipment against rough and tumble abuse. Won't dent or corrode, even in or around salt water. Exclusive permanent automatic purge valve contains Gortex type material to prevent moisture from entering the case and allows the automatic release of pressure in the case. Super tough molded handles. Made of Borg-Warner Cyclocac ABS Structural Resin.

|                   |   |                 |
|-------------------|---|-----------------|
| <b>BPL1200</b>    | #1200 Mini S Case 10-5/8"L x 9-11/16"W x 4-7/8"D                                  | <b>\$43.23</b>  |
| <b>BPL1200BNF</b> | Black with NO Foam  | <b>\$37.40</b>  |
| <b>BPL1300</b>    | #1300 Mini D Case 10-5/8"L x 9-11/16"W x 6-7/8"D                                  | <b>\$51.89</b>  |
| <b>BPL1400</b>    | #1400 Small Pelicase 13-3/8"L x 11-5/8"W x 6"D<br>Interior 11.8L" x 8.8W" x 5.2D" | <b>\$79.70</b>  |
| <b>BPL1450</b>    | #1450 Medium Case 16"L x 13"W x 6-7/8"D   | <b>\$101.33</b> |
| <b>BPL1500</b>    | #1500 Medium Case 18.5L x 15.25W x 6.875D<br>Interior: 16.75L" x 11.2W" x 6.2D"   | <b>\$118.01</b> |
| <b>BPL1520</b>    | #1520 Medium Case 19-1/8"L x 15-7/16"W x 7-9/16"D                                 | <b>\$129.14</b> |
| <b>BPL1550</b>    | #1550 Large Case 20-5/8"L x 16-7/8"W x 8-1/8"D                                    | <b>\$145.82</b> |
| <b>BPL1600</b>    | #1600 King Pelican Case 24-1/4"L x 19-7/16"W x 8-11/16"D                          | <b>\$172.40</b> |
| <b>BPL1700</b>    | Travel Vault II, Black 37L x 17.5W x 6D   | <b>\$209.95</b> |
| <b>BPL1750C</b>   | Travel Vault, Black 52L x 17.5W x 6D  | <b>\$239.76</b> |

**Cases with Movable Dividers**

|                   |  |                 |
|-------------------|--|-----------------|
| <b>BPL1504B</b>   | Pelican Case 18.5L x 15.25W x 6.875D - Black | <b>\$145.20</b> |
| <b>BPL1554B</b>   | (1550) w/Padded Dividers - Black             | <b>\$199.95</b> |
| <b>BPL1554O</b>   | (1550) w/Padded Dividers - Orange            | <b>\$199.95</b> |
| <b>BPL1554Y</b>   | (1550) w/Padded Dividers - Yellow            | <b>\$199.95</b> |
| <b>BPL1554S</b>   | (1550) w/Padded Dividers - Silver            | <b>\$199.95</b> |
| <b>BPL1554ODG</b> | (1550) w/Padded Dividers - OliveGreen        | <b>\$199.95</b> |
| <b>BPL1604</b>    | King Pelican 23.25L x 20.75W x 9D            | <b>\$214.95</b> |



**Pelican Cube Case**

Extra deep so you can layer foam or padded dividers (it's like a split level condo for gear). Or empty it out and drop in one big thingamajig. Which is why it's got those gorilla-sized handles: a man on each side with a double hand hold each to heave those heavy loads. The 0370 Cube Case is stackable for convenient storage. Available with optional detachable caster wheels.

|                                   |                          |
|-----------------------------------|--------------------------|
| <b>BPL0350B</b>                   | <b>Discount \$302.79</b> |
| In: 20" x 20" x 20";              |                          |
| Out: 22-1/2" x 22-7/16" x 21-1/4" |                          |
| <b>BPL0370B</b>                   | <b>Discount \$349.95</b> |
| In: 24" x 24" x 24";              |                          |
| Out: 26-1/2" x 26-1/2" x 25-1/4"  |                          |



**Pelican 1600 Cases**

The Pelican 1600 Series cases are some of Pelicans larger cases to carry a bunch of gear anywhere safe and sound (All cases below are black. If you need the case in one of the other colors, visit markertek.com)



|   |                          |
|---|--------------------------|
| <b>BPL1510</b>  | <b>Discount \$179.95</b> |
| Inside: 20.2" L x 11.4" W x 7.5" D • Outside: 22" L x 14" W x 9" D • Buoyancy: Floats in salt water with 64.2-lb. (29.1 kg) load  |                          |
| <b>BPL1610B</b>   | <b>Discount \$223.07</b> |
| <b>BPL1614B</b> (1610 Case w/Padded Dividers)   | <b>Discount \$275.60</b> |
| Inside: 22-3/16" x 17-1/8" x 10-9/16" • Outside: 24-9/16" x 19-5/16" x 11-15/16" • Lid Depth: 2-1/16" • Case Depth: 8.5" Buoyancy: Floats in salt water with 120 lbs load • 26 Lbs. |                          |
| <b>BPL1620B</b>   | <b>Discount \$242.85</b> |
| Inside: 22-1/16" x 17" x 12-9/16" • Outside: 24-13/16" x 19-3/8" x 13-7/8" • Lid Depth: 2-1/16" • Case Depth: 10.5" • Buoyancy: Floats in salt water with 150 lbs load • 28 Lbs.    |                          |
| <b>BPL1650B</b>   | <b>Discount \$252.12</b> |
| Inside: 29" x 17-7/8" x 10-1/2" • Outside: 32-1/2" x 20-1/2" x 11-5/16" • Lid Depth: 1.625" • Case Depth: 8.625" • Buoyancy: Floats in salt water with 200 lbs load • 30 Lbs.       |                          |
| <b>BPL1660</b>  | <b>Discount \$319.95</b> |
| Inside: 29-1/8" x 20-11/16" x 17-5/8" • Outside: 31-1/2" x 22-7/8" x 18-7/8" • Lid Depth: 3.5" • Case Depth: 14" • Buoyancy: Salt water w/350 lbs load • 49 Lbs.                    |                          |



**PELICAN™ iM2975 Storm Case**

Lightweight and rugged, the Pelican Storm Case is the result of years of perfecting and testing in both the laboratory and the field. From the proprietary HPXTM plastic resin that is tough during low-temperature impact testing, to the patented Press & Pull latch that opens easily, every facet of these lightweight cases has been created to defend your vital gear.

Four Press & Pull Latches • Three Double-layered, Soft-grip Handles • Two Padlockable Hasps • In-line Wheels • Telescoping Handle • Vortex Valve • Flush Powerful Hinges • Lightweight Strong HPX Resin • Watertight • Guaranteed For Life • Exterior Dimensions (L x W x D) 24.60"L x 19.70"W x 11.70"D • Interior Dimensions: 22"L x 17" x 10"D



**PEL-IM2975 • Black • Discount \$272.51**

**Pelican 1495 Laptop Cases**

**BPL1495B** • Fits notebook computers up to 14.0" L x 10.8" W x 2.5" Pelican Protective Laptop Case - Black w/Lock

Reg. \$261.57 **Discount \$156.95**

**PEL-1495CC2-BK** • Interior Dimensions: 18.87" x 13.12" x 3.81" D Lid organizer & Fits up to a 17" Laptop - Deluxe Notebook Computer Case

Reg. \$362.51 **Discount \$217.51**



**PELICAN™**

**BPL-1495CC1** • Pelican - 1495CC1 - Deluxe Notebook Computer Case: Nylon padded computer sleeve & accessories pouch, Lid organizer, shock absorbing tray, and padded shoulder strap. Interior Dimensions: 18.87" x 13.12" x 3.81" D

Reg. \$399.59 **Discount \$239.76**



**FREE\* Shipping & FREE Tech Support.**



**SKB Roto Rolling Racks**

Ideal for those looking to transport heavy remote recording and sound reinforcement equipment, ranging from power amplifiers to signal processors, the Roto Rolling Rack models offer secure protection with the convenience of sturdy built-in wheels and a handle.

Designed as a complete upgrade and stronger alternative to the existing Roll-X-Rack models, the new Roto Rolling Racks feature industrial grade steel threaded rack rails (allowing non-destructive screw mount installation and removal) and full access rear lids. Rear rack-rails are included which allows enhanced load capacity and stability, ideal for especially heavy weighted power amplifier units.

Roto Rolling Racks are rotational molded of high impact LLDPE Polyethylene with in-line wheels supporting heavy loads, a nearly indestructible low-profile injection molded telescoping cushion grip rubber over-molded pull handle and cushioned handle for carrying comfort. Our proprietary trigger release latching system, with TSA recognized and accepted recessed locking latches, enables users to securely lock their cases and still have them inspected by airline security personnel and safely checked as luggage.

**SKB-R4W • 4 Space Rolling Rack**  
**Discount \$199.99**

**SKB-R6W • 6 Space Rolling Rack**  
**Discount \$219.99**

**SKB-R8W • 8 Space Rolling Rack**  
**Discount \$239.99**

**SKB Roto-Mold Shockmount Rack Cases**

*Lightweight Handling - Heavyweight Protection!*

SKB's new Roto Shock Racks feature a 20" deep rack frame installed in a roto molded tough shell with an integrally molded valance that eliminates the metal valance on the outside of the case, coupled with a rubber gasket on both the front and rear doors for water resistant protection. The integrated molded valance, ergonomic handles, and recessed, heavy-duty twist latches allow these cases to meet most ATA and military specifications.

An internal frame mounted on adjustable elastomer shock absorbers on all eight corners. These revolutionary shocks are designed to control the effects of shock and vibration on three axes. The "sway" space around the internal frame provides natural air conditioning -- very important for delicate audio equipment. They are half the weight of the old wooden cases.

- SKB-R904U20** 4RU (Rotomolded) .....Reg. \$894.99 **Discount \$490.99**
- SKB-R906U20** 6RU (Rotomolded) .....Reg. \$999.99 **Discount \$532.99**
- SKB-R908U20** 8RU .....Reg. \$1029.99 **Discount \$564.99**
- SKB-R912U20** 12 Space (Truck Freight) .....Reg. \$1199.99 **Discount \$657.99**
- SKB-R916U20** 16 Space (Truck Freight) .....Reg. \$1274.99 **Discount \$699.99**



**Coil Springs!**



**SKB Roto-Molded Shallow Racks**

The re-designed Roto-molded Shallow Rack Cases meet the needs of musicians and pro audio/video engineers. The Shallow Racks are roto-molded for strength and durability and feature a new exterior design with interlocking capabilities, recessed steel, Mil-Spec black twist latches, shock absorbing rubber feet and new heavy-duty flush handles. With the addition of rear rack rails and the new cover design, the depth on the new Roto-molded Shallow Racks has been extended to 10.7" from front to rear rail. Gear can now be mounted front and rear with the supplied rackmount clips.

**SKB-R2S • 2 Space Shallow Rack**  
**Discount \$129.99**

**SKB-R4S • 4 Space Shallow Rack**  
**Discount \$149.99**

**SKB-R6S • 6 Space Shallow Rack**  
**Discount \$179.99**



**SKB Roto Racks**

The re-designed Roto-molded Rack Cases meet the needs of musicians and pro audio engineers. The Roto Racks include a gasketed full front and rear covers for easy access. These re-designed Roto Racks have an exterior design that includes a recognizable bar design that signifies the rack size on the front and rear covers with interlocking capabilities for a secure stack with Roto Racks and the Roto Shallow Racks. Recessed steel, Mil-Spec black twist latches, and heavy-duty flush handles, front and rear rack rails with a rack depth of 17.6" so gear can now be mounted front and rear with the supplied rackmount clips.

- SKB-1SKB-R4U** 4 Space Rack..... **Discount \$159.99**
- SKB-R6U** 6 Space Rack..... **Discount \$189.99**
- SKB-R8U** 8 Space Rack..... **Discount \$209.99**
- SKB-R10U** 10 Space Rack..... **Discount \$229.99**

**SKB 3i Mil Standard Submersibles**

These new Injection Molded Mil-Standard Waterproof Cases are molded of ultra high-strength polypropylene copolymer resin, featuring a gasketed, water and dust tight, submersible design (MIL-C-4150J) that is resistant to corrosion and impact damage. Features a continuous molded-in hinge, patent pending "trigger release" latch system, comfortable, snap-down rubber over-molded cushion grip handle, automatic ambient pressure equalization valve (MIL-STD-648C), resistance to UV, solvents, corrosion, fungus and the case is padlockable with a customer supplied lock.



| Model#           | Type              | Inside LxWxH     | Lid Depth    | Discount        |
|------------------|-------------------|------------------|--------------|-----------------|
| SKB-3i-1610-5BE  | Mil-Std. Case     | 16"x10"x5.5"     | 3.5" 6 lbs.  | <b>\$78.99</b>  |
| SKB-3i-1610-5BC  | w/cubed foam      | 16"x10"x5.5"     | 3.5" 7 lbs.  | <b>\$94.99</b>  |
| SKB-3i-1813-5BE  | Mil-Std. Case     | 18"x13"x5"       | 3.5" 10 lbs. | <b>\$92.99</b>  |
| SKB-3i-1813-5BC  | w/cubed foam      | 18"x13"x5"       | 3.5" 10 lbs. | <b>\$141.99</b> |
| SKB-3i-1813-5BN  | Notebook Computer | 18"x13"x5"       | 3.5" 10 lbs. | <b>\$195.99</b> |
| SKB-3i-2011-7BC  | w/cubed foam      | 20.5"x11.5"x7.5" | 5.5" 14 lbs. | <b>\$171.99</b> |
| SKB-3i-2015-10BE | Mil-Std. Case     | 20.5"x15"x10"    | 8.0" 13 lbs. | <b>\$178.99</b> |
| SKB-3i-2015-10BC | w/cubed foam      | 20.5"x15"x10"    | 8.0" 14 lbs. | <b>\$229.99</b> |



**Tripp Lite SmartPro Digital UPS 1500VA**

Tripp Lite's SMART1500LCD Line-Interactive Digital UPS System offers voltage regulation, surge suppression and long-lasting battery support for personal computers, network workstations, home entertainment systems and media centers. Internal UPS circuits support entry-level PCs or individual VCR/DVR components during power failures. Prevents data loss, viewing interruptions, lost recordings and loss of component programming. Automatic Voltage Regulation (AVR) circuits regulate brownouts and overvoltages from 75V to 147V back to usable levels without using battery power. Offers complete power protection with support for upright tower, flat shelfmount or 2U rackmount installation in an attractive all-black cabinet design. Free PowerAlert software.

**SMART1500LCD • Reg. \$369.00 Discount \$251.49**



**Tripp Lite Rackmount 12-Outlet Isobar Surge Suppressor**



Tripp Lite's ISOBAR12ULTRA offers network-grade surge and noise suppression in a versatile all-metal multi-mount cabinet. Detachable mounting flanges are configurable for rackmount, wallmount and under-counter installation. Uses only 1 rack space (1U) when installed in any 19 inch EIA standard rack. Features the highest level of AC surge and EMI/RFI noise suppression of all Tripp Lite rackmount surge suppressors. Outlets are arranged in exclusive isolated filter banks to limit noise interaction among connected items.

Includes 12 outlets (2 front/10 rear), 15 ft AC power cord and guarded power switch to reduce the risk of accidental shutoff. Diagnostic LEDs indicate AC present, line fault and protection status. Lifetime warranty with \$25,000 Ultimate Lifetime Insurance (USA & Canada Only) coverage.

**IBAR-12-ULTRA • Reg. \$169.60 Discount \$115.95**



**Horizontal Rackmount Power Strips**



Tripp Lite's power strips offer AC power distribution in a versatile multi-mount cabinet. Detachable mounting flanges are configurable for rackmount, wallmount and under-counter installation. Uses only 1 rack space (1RU). Unfiltered electrical pass-through makes them ideal for distributing alternate waveform UPS or generator power in rack enclosures, network closets and more. Includes 15 ft AC power cord and lighted switch with latching safety cover prevents risk of accidental turn-off.

- RS-0615-F** 6 Front NEMA5-15R outlets ..... **Discount \$53.95**
- RS-0615-R** 6 Rear NEMA5-15R outlets ..... **Discount \$53.95**
- RS-1215** 12 NEMA5-15R outlets (6 front / 6 rear) ..... **Discount \$53.95**
- RS-1215-20** 20 amp, 12 NEMA5-20R outlets (6 front / 6 rear) ..... **Discount \$70.49**
- RS-1215-RA** 12 NEMA5-15 Right Angle Outlets..... **Discount \$53.95**
- PDU1215** 15-amp circuit breaker; 1 Front, 12 rear-facing outlets, 15 ft. cord, 1RU ..... **Discount \$70.95**
- PDU1220** 20-amp circuit breaker; 1 Front, 12 rear-facing outlets, 15 ft. cord, 1RU ..... **Discount \$119.90**



**Industrial Power Strips**



Tripp Lite's PS Series Power Strips are ideal for mounting inside rack enclosures, on walls, workbenches, or in laboratory environments. Each unit has a 15-ft. cord, 15-amp resettable circuit breaker, and a lighted on/off switch with a clear covered switch guard to prevent accidental turn-off. Sturdy metal housing stands up to demanding network, laboratory, or factory environments. Strips do not have surge suppression.

- PS2408** 24", 8-Outlets ..... **Discount \$41.49**
- PS3612** 36", 12-Outlets ..... **Discount \$45.49**
- PS4816** 48", 16-Outlets ..... **Discount \$51.49**
- PS6020** 60", 20-Outlets ..... **Discount \$64.95**
- PS7224** 72", 24-Outlets ..... **Discount \$69.95**
- PS7224-20T** 72", 22 NEMA 5-15R and 2 NEMA 5-20R outlets and 15 ft. cord with locking L5-20 input plug ..... **Discount \$99.95**



**Surge Protectors**



**TLP606B**



**TRL-TLP6B**



**TRL-TLP6B**

**Tripp Lite TLP606B Protect It! Surge Suppressor 6-Outlet 6-ft Cord 720 Joule**

Tripp Lite's TLP606B offers economical AC surge suppression for protection of workstations, desktop PCs, telecom systems and other sensitive electronics. Built-in AC surge suppression shields connected equipment from damage and performance problems due to transient surges. TLP606B offers 6 total outlets, 6 foot cord and diagnostic LED to warn of suppressor damage. AC suppression rated at 720 joules shields equipment from surges and line noise. Attractive black suppressor housing with keyhole mounting tabs offer convenient protection of desktop computer equipment and accessories. \$20,000 Ultimate Lifetime Insurance (USA & Canada Only).

**TLP606B • Reg. \$14.80 Discount \$10.49**

**Tripp Lite TLP6B Surge Protector Strip 6 Outlet 6ft Cord 360 Joule**

Tripp Lite's TLP6B offers economical AC surge suppression for protection of workstations, desktop PC's, telecom systems and other sensitive electronics. Built-in AC surge suppression shields connected equipment from damage and performance problems due to transient surges. TLP6B offers 6 total outlets, 6 foot cord and diagnostic LED to warn of suppressor damage. AC suppression rated at 360 joules shields equipment from surges and line noise. Attractive black suppressor housing with keyhole mounting tabs offer convenient protection of desktop computer equipment and accessories. \$10,000 Ultimate Lifetime Insurance (US & Canada only)

**TRL-TLP6B • Reg. \$13.60 Discount \$9.49**

**Tripp Lite TLP712B 7-Outlet Surge Suppressor**

Tripp Lite's TLP712B surge suppressor offers economical AC surge suppression for protection of workstations, desktop PCs, telecom systems and other sensitive electronics. AC surge suppression shields connected equipment from damage and performance problems due to transient surges. Lifetime warranty with \$25,000 Ultimate Lifetime Insurance (USA, Puerto Rico & Canada Only).

**TRL-TLP6B • Reg. \$27.20 Discount \$18.95**





**Neutrik TRUE1 PowerCon Extension Cables**



**Neutrik TRUE1 PowerCon to NEMA5-15R Power OUT AC Cable - 15 AMP**

The nylon plug end with zinc plated steel screws and solid brass contacts ensure impact resistance in rugged environments and superior performance. Indoor use only.

ments and superior performance. Indoor use only.

**SPECIFICATIONS:** Connector: Female powerCON True1 • AC Plug: 15 Amp, 120V, NEMA5-15R • Cable: SJ00W, 300V, 12AWG • Rated: 15 Amp, power out

|                 |      |                   |
|-----------------|------|-------------------|
| TRUE1-ACOUT-003 | 3'   | Discount \$58.00  |
| TRUE1-ACOUT-010 | 10'  | Discount \$70.00  |
| TRUE1-ACOUT-025 | 25'  | Discount \$93.00  |
| TRUE1-ACOUT-050 | 50'  | Discount \$132.00 |
| TRUE1-ACOUT-075 | 75'  | Discount \$171.00 |
| TRUE1-ACOUT-100 | 100' | Discount \$210.00 |



**Neutrik TRUE1 PowerCon to NEMA5-15P Power IN AC Cable - 15 AMP**

The nylon plug end with zinc plated steel screws and solid brass contacts ensure impact resistance in rugged environments and superior performance. Indoor use only.

**SPECIFICATIONS:** Connector: Female powerCON True1 • AC Plug: 15 Amp, 120V, NEMA5-15P • Cable: SJ00W, 300V, 12AWG • Rated: 15 Amp, power in

|                |      |                   |
|----------------|------|-------------------|
| TRUE1-ACIN-003 | 3'   | Discount \$51.00  |
| TRUE1-ACIN-010 | 10'  | Discount \$62.00  |
| TRUE1-ACIN-025 | 25'  | Discount \$85.00  |
| TRUE1-ACIN-050 | 50'  | Discount \$124.00 |
| TRUE1-ACIN-075 | 75'  | Discount \$163.00 |
| TRUE1-ACIN-100 | 100' | Discount \$194.00 |

**Neutrik PowerCon AC Cables**

When the pros need power, they turn to Neutrik PowerCon locked connectors. The PowerCon delivers hassle-free operation for components in use which are not to be engaged or disengaged when under load or live. More and more equipment by names such as Turbo-sound, JBL, EON, EAW, Meyer, Mackie and others are utilizing this reliable system for powering gear. We bring you the solution for powering it. Cables use 20 Amp PowerCon connectors, 12/3 SJO AC cord and Leviton 3-prong power ends. Custom Lengths Always Available.



|                |                                      |                  |
|----------------|--------------------------------------|------------------|
| PWRCN-ACIN-10  | AC Input, NAC3FCA to Male AC - 10'   | Discount \$37.75 |
| PWRCN-ACOUT-10 | AC Output, NAC3FCB to Female AC, 10' | Discount \$45.15 |
| PWRCN20-AB-10  | NAC3FCB Male to NAC3FCB Female, 10'  | Discount \$39.99 |
| PWRCN20-AB-15  | NAC3FCB Male to NAC3FCB Female, 15'  | Discount \$48.99 |
| PWRCN20-AB-50  | NAC3FCB Male to NAC3FCB Female, 50'  | Discount \$95.99 |

**Neutrik powerCON TRUE1 Connectors**

Neutrik's first true mains connector with breaking capacity according to IEC 60320. The lockable system of single phase connectors is designed for 16 A, 250 V. A complete system including inlet and outlet couplers for easy daisy-chaining of equipment.

|          |   |                 |
|----------|---|-----------------|
| NAC3FX-W | Locking female cable connector, screw terminals.....  | Discount \$8.32 |
| NAC3MPX  | Male chassis connector .....                          | Discount \$3.94 |
| NAC3MX-W | Locking male cable connector, screw terminals.....    | Discount \$8.32 |
| NAC3PX   | Duplex chassis connector, combines inlet&outlet ..... | Discount \$9.63 |

**Neutrik TRUE1 PowerCon to NEMA5-20P Power IN Cable - 20 AMP**



The nylon plug end with zinc plated steel screws and solid brass contacts ensure impact resistance in rugged environments and superior performance. Indoor use only.

**SPECIFICATIONS:** Connector: Female powerCON True1 • AC Plug: 20 Amp, 120V, NEMA5-20P • Cable: SJ00W, 300V, 12AWG • Rated: 20 Amp, power in

|                  |      |                   |
|------------------|------|-------------------|
| TRUE1-AC20IN-003 | 3'   | Discount \$67.00  |
| TRUE1-AC20IN-010 | 10'  | Discount \$79.00  |
| TRUE1-AC20IN-025 | 25'  | Discount \$102.00 |
| TRUE1-AC20IN-050 | 50'  | Discount \$141.00 |
| TRUE1-AC20IN-075 | 75'  | Discount \$180.00 |
| TRUE1-AC20IN-100 | 100' | Discount \$219.00 |

**Neutrik TRUE1 PowerCon Male to Female AC Power Extension Cable - 20 AMP**



**Waterproof for outdoor use!**

**SPECIFICATIONS:** Connectors: I65 dust and water resistant rated powerCON True1 • Cable: SJ00W, 300V, 12AWG • Rated: 20 Amp

|                 |      |                   |
|-----------------|------|-------------------|
| TRUE1-ACEXT-003 | 3'   | Discount \$53.00  |
| TRUE1-ACEXT-010 | 10'  | Discount \$63.00  |
| TRUE1-ACEXT-025 | 25'  | Discount \$87.00  |
| TRUE1-ACEXT-050 | 50'  | Discount \$126.00 |
| TRUE1-ACEXT-075 | 75'  | Discount \$165.00 |
| TRUE1-ACEXT-100 | 100' | Discount \$204.00 |

**Neutrik PowerCon AC Connectors**

PowerCon® is a lockable 3 pole equipment (AC) connector with contacts for line, neutral, and pre-mating safety grounds. It is rated at 20A/250V AC. Custom Keyed Power-In (Blue) and Power-Out (Gray) Color coded for easy identification. The contacts are designed to prevent damage from arcing when disconnected while under load. Chuck style type cable strain relief. Note: PowerCon connectors are not to be used as a "Mains" connector.

|                                 | Each   | 10+    | 25+    |
|---------------------------------|--------|--------|--------|
| <b>Power Input (Blue)</b>       |        |        |        |
| NAC3FCA Cable End Connector     | \$6.15 | \$5.97 | \$5.79 |
| NAC3MPA Chassis Mount Connector | \$3.11 | \$3.02 | \$2.93 |
| <b>Power Output (Grey)</b>      |        |        |        |
| NAC3FCB Cable End Connector     | \$6.15 | \$5.96 | \$5.78 |
| NAC3MPB Chassis Mount Connector | \$3.11 | \$3.02 | \$2.93 |



**Neutrik PowerCon 32 Amp Cable Connector**

The 32 Amp PowerCon is an extremely robust and reliable locking single phase AC appliance cable connector for high current capacity (32 A rated). It is conceived as a non-standardized 3 pole connection system without breaking capacity to serve the needs of high power distribution systems and supplies for professional audio and lighting equipment and installations. The connectors comprise of contacts for phase, neutral and protective earth (ground) conductors rated for currents up to 32 A and for voltages up to 250V.

NAC3FC-HC • Reg. \$20.67 **Discount \$19.08**



# World's Best Gaffers Tape



**21 COLORS IN STOCK!**



**This is Not Sales Hype!** TecNec gaffers tape gets rave reviews amongst purists who know the difference. The truth is, this stuff sticks & removes better than anything on the market. The

cloth base is firm, yet pliable and tears into precision size pieces when needed. Tons of uses in the studio & field. When it comes to gaffers tape — this stuff is incredible. Use it to tape lights to walls, cables to floors, hold scenery & props together, label feeds, splice cables, position mics, seal road cases, shut up critics, on & on & on... No glare finish. Truly the lifesaver of the audio & video industry. Roll size: 2" x 55 yards.



**12 Yard Handy Gaffer**

World's Best Gaffers Tape is now available in handy 12 yard x 1" Wide rolls!

|                   |             |                         |
|-------------------|-------------|-------------------------|
| <b>BGT1-12</b>    | Black.....  | <b>Discount \$4.95</b>  |
| <b>SGT1-12</b>    | Silver..... | <b>Discount \$4.95</b>  |
| <b>WGT1-12</b>    | White.....  | <b>Discount \$4.95</b>  |
| <b>GT1-12-4PK</b> | 4 Pack..... | <b>Discount \$12.95</b> |

**Fluorescent Gaffer Tape**

Super Visibility! Great for cable & equipment identification. 50 yard rolls.

|                 |                            |                |
|-----------------|----------------------------|----------------|
| <b>FOGT1-50</b> | 1" Fluorescent Orange..... | <b>\$9.99</b>  |
| <b>FOGT-50</b>  | 2" Fluorescent Orange..... | <b>\$18.99</b> |
| <b>FPGT1-50</b> | 1" Fluorescent Pink.....   | <b>\$9.99</b>  |
| <b>FPGT-50</b>  | 2" Fluorescent Pink.....   | <b>\$18.99</b> |
| <b>YGT-50</b>   | 2" Fluorescent Yellow..... | <b>\$18.99</b> |
| <b>YGT3-50</b>  | 3" Fluorescent Yellow..... | <b>\$26.99</b> |

**Spike Tape**

Industry standard, removable for marking stage positioning of people, props, aisles etc. Tolerates traffic. 1/2" W x 60 yards.



**\$7.49 ea.**

|                     |        |                     |       |
|---------------------|--------|---------------------|-------|
| <b>SST-WH</b> ..... | White  | <b>SST-GY</b> ..... | Gray  |
| <b>SST-BK</b> ..... | Black  | <b>SST-GN</b> ..... | Green |
| <b>SST-RD</b> ..... | Red    | <b>SST-BN</b> ..... | Brown |
| <b>SST-YW</b> ..... | Yellow |                     |       |

**Carabiner Tape Slings**

**Attention All Grips, Gaffers & Camera Assistants!**

The industry way to carry gaffers, spike & rolls of electrical tape on your belt or equipment. Quality carabiner clip with chrome 'O' ring on a rubberized Canare cable with matching color boots for years of use. Tape not included.

|                |                  |                                |
|----------------|------------------|--------------------------------|
| <b>GT-CTS1</b> | 1 Foot Loop..... | <b>\$14.95 ea • 3+ \$12.95</b> |
| <b>GT-CTS2</b> | 2 Foot Loop..... | <b>\$15.49 ea • 3+ \$13.49</b> |

**2" x 55 Yard Gaffers Tape**

**\$18.99 per roll • 24+ \$17.99 per roll**

|                      |                 |                      |                |
|----------------------|-----------------|----------------------|----------------|
| <b>BGT-60</b> .....  | Black           | <b>GGT-60</b> .....  | Olive Green    |
| <b>SGT-60</b> .....  | Gray            | <b>GRGT-60</b> ..... | Forest Green   |
| <b>WGT-60</b> .....  | White           | <b>KYGT-60</b> ..... | Kodak Yellow   |
| <b>BLGT-60</b> ..... | Blue            | <b>LGGT-60</b> ..... | Light Green    |
| <b>RGT-60</b> .....  | Red             | <b>PGT-60</b> .....  | Purple         |
| <b>MGT-60</b> .....  | Burgundy        | <b>TGT-60</b> .....  | Teal/Turquoise |
| <b>CGT-60</b> .....  | Chocolate Brown | <b>TNGT-60</b> ..... | Tan            |

**Chroma Key Gaffers**

|                |  |
|----------------|--|
| <b>FGGT-50</b> | Chroma Key Green,                      |
|                | 50 Yard Roll • <b>\$17.99 per roll</b> |
| <b>EGT-60</b>  | Chroma Key Blue,                       |
|                | 50 Yard Roll • <b>\$18.99 per roll</b> |



**Camouflage Gaffers**

20 Yard Camouflage  
**CFGT-20 • Discount \$13.99**



**NEW!**

**Glow in the Dark Gaffers Tape**

Improve visibility and safety with the World's Best Gaffers Tape, now available in Glow-In-The-Dark rolls. The pro gaffers won't be seen without it.

|                   |                      |                         |
|-------------------|----------------------|-------------------------|
| <b>GLOWGT-10</b>  | 1/2" x 10 Yards..... | <b>Discount \$12.99</b> |
| <b>GLOWGT1-10</b> | 1" x 10 Yards.....   | <b>Discount \$13.99</b> |
| <b>GLOWGT2-10</b> | 2" x 10 Yards.....   | <b>Discount \$28.99</b> |



**3" x 55 Yard Gaffers**

**Case Quantity Discounts apply (\$1.00/roll) - 16/Case.**

|                |            |                         |
|----------------|------------|-------------------------|
| <b>BGT3-60</b> | Black..... | <b>Discount \$23.99</b> |
| <b>SGT3-60</b> | Gray.....  | <b>Discount \$23.99</b> |
| <b>WGT3-60</b> | White..... | <b>Discount \$23.99</b> |

**4" x 55 Yard Gaffers**

**Case Quantity Discounts apply (\$1.00/roll) - 12/Case.**

|                |            |                         |
|----------------|------------|-------------------------|
| <b>BGT4-60</b> | Black..... | <b>Discount \$31.99</b> |
| <b>SGT4-60</b> | Gray.....  | <b>Discount \$31.99</b> |
| <b>WGT4-60</b> | White..... | <b>Discount \$31.99</b> |

**Permacel Tape**

YES! We also stock Permacel brand Gaffers Tape in 2" x 30 yard rolls for those who need it!

|               |            |                 |                       |
|---------------|------------|-----------------|-----------------------|
|               |            | <b>Per Roll</b> | <b>(24+) per roll</b> |
| <b>SGP-30</b> | Gray.....  | <b>\$14.30</b>  | <b>\$13.30</b>        |
| <b>BGS-30</b> | Black..... | <b>\$14.30</b>  | <b>\$13.30</b>        |

**Double Sided Gaffer**

The double sided version of TecNec's world famous gaffers tape. This stuff sticks & removes better than anything on the market. The cloth base is firm, yet pliable and tears into precision size pieces when needed.



**NEW!**

Tons of uses in the studio & field to for hanging props, covering cables, label feeds, splice cables, position mics, seal road cases, shut up critics or temporary carpet drops. Truly the lifesaver of the audio & video industry. White.

|                     |                  |                         |
|---------------------|------------------|-------------------------|
| <b>DSGT-1X25-WE</b> | 1" x 25 Yds..... | <b>Discount \$16.99</b> |
| <b>DSGT-2X25-WE</b> | 2" x 25 Yds..... | <b>Discount \$32.99</b> |
| <b>DSGT-3X25-WE</b> | 3" x 25 Yds..... | <b>Discount \$44.99</b> |

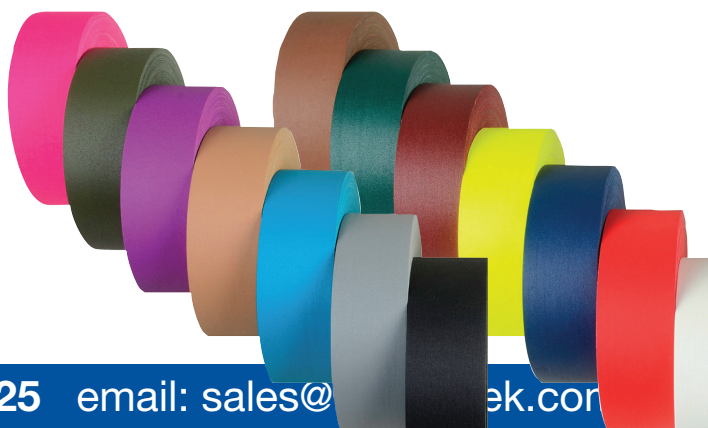



**FREE\* Shipping & FREE Tech Support.**



**Canare Premium Audio Connectors**

Canare offers in-line cable mount audio plugs in a variety of configurations for the discriminating professional. Each model is carefully designed to accommodate small to large O.D. cables and all versions offer a generous soldering area for easy wiring assembly, good electromechanical characteristics, super performance and long life durability.

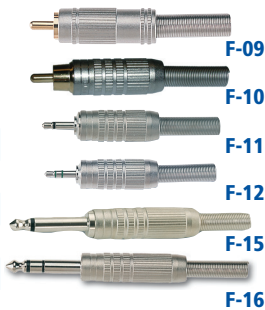

|      |                         |        |       |        |        |        |
|------|-------------------------|--------|-------|--------|--------|--------|
| F-09 | Narrow Profile RCA..... | \$3.40 | • 25+ | \$3.29 | • 100+ | \$3.20 |
| F-10 | RCA Plug.....           | \$4.29 | • 25+ | \$4.16 | • 100+ | \$4.03 |
| F-11 | 3.5mm Mini-Plug.....    | \$4.75 | • 25+ | \$4.60 | • 100+ | \$4.47 |
| F-12 | Stereo 3.5mm Mini.....  | \$4.97 | • 25+ | \$4.82 | • 100+ | \$4.67 |
| F-15 | Phone Plug.....         | \$4.29 | • 25+ | \$4.16 | • 100+ | \$4.03 |
| F-16 | Stereo Phone Plug.....  | \$4.34 | • 25+ | \$4.20 | • 100+ | \$4.07 |



**Connectronics Premium Audio Adapters**



|                |  |            |       |        |
|----------------|--|------------|-------|--------|
| <b>XLF-PF</b>  | 3 Pin XLR Female to Phono (RCA) Female.....        | \$6.99 Ea. | • 10+ | \$6.29 |
| <b>XLF-SPF</b> | 3 Pin XLR Female to 1/4" Phone Female.....         | \$6.99 Ea. | • 10+ | \$6.29 |
| <b>XLM-PF</b>  | 3 Pin XLR Male to Phono (RCA) Female.....          | \$6.99 Ea. | • 10+ | \$6.29 |
| <b>XLM-SPF</b> | 3 Pin XLR Male to 1/4" Phone Female.....           | \$6.99 Ea. | • 10+ | \$6.29 |
| <b>XLF-XLF</b> | 3 Pin XLR Female to 3 Pin XLR Female (Barrel)..... | \$6.99 Ea. | • 10+ | \$6.29 |
| <b>XLM-XLM</b> | 3 Pin XLR Male to 3 Pin XLR Male (Barrel).....     | \$6.99 Ea. | • 10+ | \$6.29 |
| <b>XLF-SP</b>  | 3 Pin XLR Female to 1/4" Phone Male.....           | \$6.99 Ea. | • 10+ | \$6.29 |
| <b>XLM-SP</b>  | 3 Pin XLR Male to 1/4" Phone Male.....             | \$6.99 Ea. | • 10+ | \$6.29 |

**Switchcraft 318BT Phantom Powered Bluetooth Audio Receiver**

The 318BT Phantom Powered Bluetooth Audio Receiver is an essential item for pro audio applications of all your bluetooth devices. It sports an XLR male connector to interface with your audio mixer or powered speaker and is as simple as Plug, Connect, Play! No more fumbling with a tangle of wires to connect your audio devices or smartphones. Pick an open channel (w/phantom power) on your mixing board or powered speaker, plug it in and forget it.



**SW-318BT • Discount \$110.00**

**Right Angle 3.5mm Tiny Plugs**

Robust all metal low profile 3.5mm plugs for today's compact electronics. 3 pole 3.5 mm audio plug, solder termination, chuck type strain relief, bushing, black housing, gold contacts. The only right-angled metal bodied 3.5 mm jack plug with chuck type strain relief for secure cable retention. It accepts cables from 2.0 to 4.5 mm.



**NTP3RC-B • Black / Gold (shown) • \$4.51**  
**NTP3RC • Nickel / Nickel • \$3.42**

**MarkerBars XLR Chassis Strain Reliefs**

**Unique Individual XLR Tie Bar Installs Instantly!**

Clever cable tie bar is threaded to accept your standard connector mounting screw (counter sunk or pan head) creating a safe and secure way to support your incoming cable to your connector. More secure than a common lacing bar. Is only as wide as the connector. Installs instantly to your panels, wall plates with the same screws or rivets you now use.



**MARKERBAR-1 • \$2.49 Ea. • 20+ \$2.24 • 100+ \$1.99**



**The Future of Broadcast Supply.™**



**FREE\* Shipping & FREE Tech Support.**















**EXCLUSIVE NICKEL OVER BRASS DESIGN!**

• **Non Corrosive** • **Better Conductivity** • **Longer Lasting**

Why buy cheap imports that don't stand up to the daily rigors of field & studio abuse when Markertek offers a better connector at a better price!

**TECNEC Video Adapters**

|   |   |
|---|---|
| <p><b>BF-T</b></p>  <p>BNC Female to Female to Female (T).<br/>\$4.49 Ea. • 25+ \$4.04<br/>100+ \$3.84</p>   | <p><b>B-BFRA</b></p>  <p>BNC Female to BNC Male Right Angle.<br/>\$4.49 Ea. • 25+ \$4.04<br/>100+ \$3.84</p> |
| <p><b>B-PF</b></p>  <p>BNC Male to Phono (RCA) Female.<br/>\$1.79 Ea. • 25+ \$1.61<br/>100+ \$1.53</p>       | <p><b>B-FJ</b></p>  <p>BNC Male to F Female.<br/>\$2.09 Ea. • 25+ \$1.88<br/>100+ \$1.79</p>                 |
| <p><b>PF-PF</b></p>  <p>Phono (RCA) Female to Female Barrel.<br/>\$1.29 Ea. • 25+ \$1.16<br/>100+ \$1.10</p> | <p><b>BM-P</b></p>  <p>50Ω BNC Male to RCA Male.<br/>\$1.99 Ea. • 25+ \$1.89<br/>100+ \$1.79</p>             |

|  |   |   |
|--|---|---|
| <p><b>BM-BM</b></p>  <p>BNC Male to BNC Male Barrel.<br/>\$3.99 Ea. • 25+ \$3.59<br/>100+ \$3.41</p>                  | <p><b>BF-BF</b></p>  <p>BNC Female to BNC Female Barrel.<br/>\$2.69 Ea. • 25+ \$2.42<br/>100+ \$2.30</p> | <p><b>B-2BF</b></p>  <p>BNC Male to 2 BNC Females (T).<br/>\$4.49 Ea. • 25+ \$4.04<br/>100+ \$3.84</p> |
| <p><b>PF-PFCM</b></p>  <p>Phono (RCA) Female to Female Chassis Mount.<br/>\$2.39 Ea. • 25+ \$2.19<br/>100+ \$1.99</p> | <p><b>P-BF</b></p>  <p>Phono (RCA) Male to BNC Female.<br/>\$1.99 Ea. • 25+ \$1.79<br/>100+ \$1.70</p>   | <p><b>P-FJ</b></p>  <p>Phono (RCA) Male to F Female.<br/>\$1.79 Ea. • 25+ \$1.61<br/>100+ \$1.53</p>   |
| <p><b>F-FJ</b></p>  <p>F Female to Push-On F Male.<br/>\$0.89 Ea. • 25+ \$0.80<br/>100+ \$0.76</p>                    | <p><b>F-BF</b></p>  <p>F Male to BNC Female.<br/>\$2.49 Ea. • 25+ \$2.24<br/>100+ \$2.13</p>             | <p><b>F-PF</b></p>  <p>F Male to Phono (RCA) Female.<br/>\$1.79 Ea. • 25+ \$1.61<br/>100+ \$1.53</p>   |

**Audio Adapters Switchcraft**  
Switchcraft Adapter Models In Parenthesis - Prices May Vary



|   |   |  |  |   |
|---|---|--|--|---|
| <p> <b>NA2MPMF (AA324)</b><br/>Phono (RCA) Female to XLR Male.<br/>1-3: \$9.03 • 4+: \$8.76</p>    | <p> <b>NA3MP (AA387)</b><br/>1/4" Phone Male to XLR Male.<br/>\$11.05 Ea. • 4+: \$10.71</p>       | <p> <b>NA3FF (AA389)</b><br/>XLR Female to XLR Female (Barrel).<br/>1-3: \$9.32 • 4+: \$9.04</p> | <p> <b>NA3FP (AA386)</b><br/>1/4" Phone Male to XLR Female.<br/>1-3: \$11.15 • 4+: \$10.82</p> | <p> <b>NA2MPMM (AA323)</b><br/>Phono (RCA) Male to XLR Male.<br/>1-3: \$9.46 • 4+: \$9.18</p> |
| <p> <b>NA2FPMF (AA322)</b><br/>XLR Female to Phono (RCA) Female.<br/>1-3: \$8.98 • 4+: \$8.72</p> | <p> <b>NA2FPMM (AA321)</b><br/>Phono (RCA) Male to XLR Female.<br/>\$11.15 Ea. • 4+: \$10.82</p> | <p> <b>NA3FJ (AA383)</b><br/>XLR Female to 1/4" Phone Female.<br/>1-3: \$10.17 • 4+: \$9.86</p> | <p> <b>NA3MJ (AA384)</b><br/>XLR Male to 1/4" Phone Female.<br/>1-3: \$9.77 • 4+: \$9.48</p>  | <p> <b>NA3MM (AA390)</b><br/>XLR Male to XLR Male (Barrel).<br/>1-3: \$8.78 • 4+: \$8.52</p> |
| <p> <b>NA2MBNC</b><br/>XLR Male to BNC Female.<br/>1-3 \$12.12 • 4+ \$11.76</p>                   | <p> <b>NA2FBNC</b><br/>XLR Female to BNC Female.<br/>1-3 \$13.83 • 4+ \$13.42</p>                | <p> <b>NA3M5F</b><br/>3-Pin XLR Male to 5-Pin XLR Female.<br/>1-3 \$12.72 • 4+ \$12.34</p>      | <p><b>35-581</b><br/>3.5mm Stereo Female to Female Barrel<br/>1-2: \$2.29 • 3+: \$1.79<br/>25+: \$1.65</p>   | <p><b>SP-PF</b><br/>1/4" Phone Male to Phono (RCA) Female.<br/>\$1.49 Ea. • 25+: \$1.34<br/>100+: \$1.27</p>  |
| <p><b>PF-T</b><br/>Phono (RCA) Female to 2 Phono Females (T).<br/>\$1.79 Ea. • 25+: \$1.61<br/>100+: \$1.53</p>   | <p><b>MF-MF</b><br/>Mini Phone Female to Female Barrel (Stereo).<br/>\$1.79 Ea. • 25+: \$1.61<br/>100+: \$1.53</p>  | <p><b>M-PF</b><br/>Mini Phone Male to Phono (RCA) Female.<br/>\$1.39 Ea. • 25+: \$1.25<br/>100+: \$1.19</p>  | <p><b>M-SPF</b><br/>Mini Phone Male to 1/4" Phone Female.<br/>\$1.79 Ea. • 25+: \$1.61<br/>100+: \$1.53</p>  | <p><b>MPS-2MF5</b><br/>3.5mm Stereo Plug to Two 3.5 Stereo Jacks<br/>\$2.69 Ea. • 25+: \$2.42<br/>100+: \$2.30</p>  |
| <p><b>P-MF</b><br/>Phono (RCA) Male to Mini Phone Female.<br/>\$1.79 Ea. • 25+: \$1.61<br/>100+: \$1.53</p>   | <p><b>AA219</b><br/>3.5mm Stereo Jack to 1/4" Stereo Plug<br/>\$1.69 Ea. • 25+: \$1.49<br/>100+: \$1.39</p>   | <p><b>MPS-SPF-S</b><br/>1/4" Stereo Female to 3.5mm Stereo Male<br/>\$1.79 Ea. • 25+: \$1.61<br/>100+: \$1.53</p>  | <p><b>SP-MF</b><br/>1/4" Phone Male to Mini-Phone Female.<br/>\$1.79 Ea. • 25+: \$1.61<br/>100+: \$1.53</p>  | <p><b>PF-PM/RA</b><br/>RCA Female to Right Angle RCA Male.<br/>\$3.85 Ea. • 25+: \$3.49<br/>100+: \$3.00</p>  |





Neutrik X series XLR connectors feature 360 degree chuck strain relief, nickel shell, & easy to assemble.

### 3-Pin Nickel Shell / Silver Contacts

- NC3FX Female \$3.08 Ea. • 25+ \$2.98 • 100+ \$2.90
- NC3MX Male \$2.68 Ea. • 25+ \$2.60 • 100+ \$2.52

### 3-Pin Black Shell / Silver Contacts

- NC3FX-BAG Female \$3.58 Ea. • 25+ \$3.48 • 100+ \$3.37
- NC3MX-BAG Male \$3.32 Ea. • 25+ \$3.22 • 100+ \$3.13

### 3-Pin Black Shell / Gold Contacts

- NC3FX-B Female \$4.38 Ea. • 25+ \$4.25 • 100+ \$4.13
- NC3MX-B Male \$3.92 Ea. • 25+ \$3.81 • 100+ \$3.69

### 3-Pin Nickel Shell / Silver Contacts with On/Off Switch

- NC3FX-S Female \$9.88 Ea. • 25+ \$9.58 • 100+ \$9.29

### 4-Pin Nickel Shell / Silver Contacts

- NC4FX Female \$5.02 Ea. • 25+ \$4.86 • 100+ \$4.72
- NC4MX Male \$3.83 Ea. • 25+ \$3.72 • 100+ \$3.60

### 4-Pin Black Shell / Gold Contacts

- NC4FX-B Female \$6.29 Ea. • 25+ \$6.10 • 100+ \$5.92
- NC4MX-B Male \$4.83 Ea. • 25+ \$4.69 • 100+ \$4.55

### 5-Pin Nickel Shell / Silver Contacts

- NC5FX Female \$6.49 Ea. • 25+ \$6.30 • 100+ \$6.11
- NC5MX Male \$4.75 Ea. • 25+ \$4.61 • 100+ \$4.47

### 5-Pin Black Shell / Gold Contacts

- NC5FX-B Female \$8.03 Ea. • 25+ \$7.79 • 100+ \$7.56
- NC5MX-B Male \$5.92 Ea. • 25+ \$5.75 • 100+ \$5.57

Neutrik D series feature same hole punchouts for both male & female, latch release on female, front or rear panel mounting.

### 3-Pin Nickel Shell / Silver Contacts

- NC3FD-L-1 Female \$2.88 Ea. • 25+ \$2.79 • 100+ \$2.71
- NC3MD-L-1 Male \$2.71 Ea. • 25+ \$2.63 • 100+ \$2.55

### 3-Pin Black Shell / Gold Contacts

- NC3FD-L-1-B Female \$3.63 Ea. • 25+ \$3.52 • 100+ \$3.42
- NC3MD-L-1-B Male \$3.49 Ea. • 25+ \$3.39 • 100+ \$3.29

### 4-Pin Black Shell / Gold Contacts

- NC4FDL-1-B Female \$6.45 Ea. • 25+ \$6.25 • 100+ \$6.07
- NC4MDL-1-B Male \$4.55 Ea. • 25+ \$4.42 • 100+ \$4.28

### 5-Pin Black Shell / Gold Contacts

- NC5FDL-1-B Female \$10.15 Ea. • 25+ \$9.85 • 100+ \$9.55
- NC5MDL-1-B Male \$8.02 Ea. • 25+ \$7.77 • 100+ \$7.54

Neutrik P series feature latch release on female, compatible with Switchcraft D series, and crimped insert vibration protection.

### 3-Pin Nickel Shell / Silver Contacts

- NC3FP-1 Female \$3.06 Ea. • 25+ \$2.97 • 100+ \$2.88
- NC3MP Male \$2.97 Ea. • 25+ \$2.88 • 100+ \$2.79

### 3-Pin Black Shell / Gold Contacts

- NC3FP-1-B Female \$3.83 Ea. • 25+ \$3.72 • 100+ \$3.60
- NC3MP-B Male \$3.71 Ea. • 25+ \$3.60 • 100+ \$3.49

### 3-Pole XLR Female / 1/4" Stereo Combo Jacks

Combined XLR receptacle and phone jack. Saves racks space by combining 2 connectors in one housing. Hard wire soldering cups. Full normalled. Stereo or mono version.

- NCJ5FI-S • 3-Pin XLR-F & 1/4" mono jack without normaling • \$2.49
- NCJ6FI-S • 3-Pin XLR-F with 1/4" stereo jack without normaling • \$3.07
- NCJ6FA-H • 3-Pin XLR-F with 1/4" stereo jack, horizontal PCB mount • \$1.66



### Neutrik XX Series XLRs

The next generation of the worldwide accepted standard with a rugged diecast shell & sleek, ergonomic design. Female connectors have cage type contacts, "solder stop" for easy soldering and additional ground contact for best contact integrity between chassis and cable connector. Male connector without locking "window."



- NC3FXX 3-Pin Female. Nickel housing and silver contacts \$2.77 • 50+ \$2.69
- NC3FXX-B 3-Pin Female. Black housing and gold contacts \$4.02 • 50+ \$3.89
- NC3FXX-BAG 3-Pin Female. Black housing and silver contacts \$3.20 • 50+ \$3.10
- NC3MXX 3-Pin Male. Nickel housing and silver contacts \$2.51 • 50+ \$2.43
- NC3MXX-B 3-Pin Male. Black housing and gold contacts \$3.52 • 50+ \$3.42
- NC3MXX-BAG 3-Pin Male. Black housing and silver contacts \$3.02 • 50+ \$2.92

### Neutrik HA Crimp Series XLR Connectors

Crimp termination with standard B-crimp tool • Gastight and Solderless connection (RoHS compliant) • Easy to assemble and improves contact integrity as well cable strain relief over original Neutrik X Series connectors



- NC3FXX-HA 3-Pin Female XLR Cable End, Silver.....Discount \$2.92
- NC3FXX-HA-BAG 3-Pin Female XLR Cable End, Black.....Discount \$3.28
- NC3MXX-HA 3-Pin Male XLR Cable End, Silver.....Discount \$2.60
- NC3MXX-HA-BAG 3-Pin Male XLR Cable End, Black.....Discount \$3.03

### Neutrik RX Series 3-Pin Right Angle XLRs



- NC3MRX Male, Nickel & silver.....\$7.22 • 10+ \$7.00
- NC3MRX-B Male, Black & gold.....\$7.85 • 10+ \$7.61
- NC3MRX-BAG Male, Black & silver.....\$7.32 • 10+ \$7.10
- NC3FRX Female, Nickel & silver.....\$7.25 • 10+ \$7.03
- NC3FRX-B Female, Black & gold contacts.....\$8.82 • 10+ \$8.55
- NC3FRX-BAG Female, Black & silver contacts.....\$7.52 • 10+ \$7.30

### Neutrik D Series XLR Panel Mount Feedthrus

- NA3FDM • Female Front, Male Rear • \$7.69 • 10+ \$7.46
- NA3MDF • Male Front, Female Rear • \$7.31 • 10+ \$7.09



### Neutrik C Series Boots / XX Series Bushings

#### C Series Boots

BSP- \* • \$0.70

- \*ADD COLOR CODING:
- BL - Blue BR - Brown
  - GR - Grey GN - Green
  - RD - Red O - Orange
  - Y - Yellow V - Violet
  - W - White

#### XX Series Bushings

- BXX- \* • \$0.85
- \*ADD COLOR CODING:
- BK - Black BL - Blue
  - RD - Red OR - Orange
  - YW - Yellow GR - Green
  - VT - Violet WE - White
  - BN - Brown GY - Grey

#### XX Series Boots

NT-BSX- \* • \$0.78

- \*ADD COLOR CODING:
- BK - Black BE - Blue
  - RD - Red OE - Orange
  - YW - Yellow GN - Green
  - VT - Violet WE - White
  - BN - Brown GY - Grey

### Neutrik Water Resistant XLR Connectors



Heavy duty XLR cable connector for outdoor use. All metal design, dust and water protected according to IP 65 by mating with related XX-HD cable connector or MPR-HD chassis connector. Gold contacts standard.



- NC3MX-HD 3-Pin Stainless Steel Male XLR with metal boot..... \$8.51 Ea.
- NC3FX-HD 3-Pin Female XLR, metal boot with rubber jacket..... \$8.09 Ea.
- NC3FXX-HD-D XX Series 3-Pin Female XLR..... \$7.54 Ea.
- NC3MXX-HD-D XX Series 3-Pin Male XLR..... \$7.54 Ea.

### Military Gauge 1/4" & TT Plugs



- NP3TB-B Black Phone Patch Plug \$6.12 Ea. • 25+ \$5.94 • 100+ \$5.76
- NP3TB-R Red Phone Patch Plug \$6.12 Ea. • 25+ \$5.94 • 100+ \$5.76

### RCA PROFI CONNECTOR

- NF2CB-2 Pair of two (black & red) housing, gold contacts.....\$17.37

## KINGS® 2065 Series 75Ω HD Digital BNCs

KINGS® 2065 series true 75Ω Broadcast BNC connectors meets the broadcast industry's HD requirements. DC to 3 GHz. They are designed to terminate the most commonly utilized coaxial cables in the broadcast industry and meet the industry's stringent HDTV standards. These connectors feature a full crimp design and are field installable with Kings crimp tools.



**KINGS®**  
Authorized Broadcast Distributor

| Model     | Fits Cable                         | Each   | 100+   | 1,000+ |
|-----------|------------------------------------|--------|--------|--------|
| 2065-2-9  | Belden 1505A, 1506A; Gepco VPM2000 | \$1.74 | \$1.64 | \$1.54 |
| 2065-10-9 | Belden 1694A, 9248; Gepco VSD2001  | \$1.74 | \$1.64 | \$1.54 |
| 2065-11-9 | Belden 1855A, 1865A; Gepco VDM230  | \$1.74 | \$1.64 | \$1.54 |



## Neutrik Rear TWIST UHD BNC Connectors for Belden

The rearTWIST UHD BNC connectors are specifically designed for high resolution video signal transmissions. Due to the unique insulator and contact pin design, the connectors feature low return loss values for 4K and 8K signals.



## Canare BNC 3-Piece Crimp Connectors

HD Ready - SMPTE 259M /292M DC to 2.0. SMPTE 259M & 292M Compliant for Serial Digital Video, HDTV Upgrades, NTSC Analog Satellite Headends & More. True 75Ω construction Crimp Pin & Sleeve High performance of 1.1 or less VSWR up to 2GHz.



**CANARE**

| Model       | Fits Canare             | Fits Belden             | Crimp Die | Each   | 25+    | 100+   |
|-------------|-------------------------|-------------------------|-----------|--------|--------|--------|
| BGP-B4F     | L-4CFB, S-4CFB & L-4CHD | 1505A, 8241F            | TCD-4C    | \$2.49 | \$2.42 | \$2.34 |
| BGP-B5F     | L-5CFB                  | N/A                     | TCD-5CF   | \$2.49 | \$2.42 | \$2.34 |
| BGP-B26     | N/A                     | 1855A                   | TCD-35CA  | \$2.71 | \$2.63 | \$2.55 |
| CNR-BGP-B53 | N/A                     | 1694A, 9116, 9118, 9248 | TCD-35CA  | \$2.59 | \$2.51 | \$2.44 |

## ADC by TE Connectivity 3GHz BNC Connectors

The ADC line of connectors is designed to simplify installation while providing the ultimate in performance. All ADC connectors also use the same strip dimensions to reduce installation time when multiple connector types are required. Exclusive notched design has a visual indication at the 12:00 position for visual confirmation that the BNC is locked into position when used with a TE video jackfield.



### Notched Series BNC

| Part #      | Fits Cable:                      | Each   | 50+    |
|-------------|----------------------------------|--------|--------|
| TE-BNC-1-N  | Belden 1505; Gepco VPM2000       | \$2.12 | \$2.06 |
| TE-BNC-8-N  | Belden 1694, 9248; Gepco VSD2001 | \$2.23 | \$2.16 |
| TE-BNC-13-N | Belden 1855; Gepco VDM230        | \$2.23 | \$2.16 |



Authorized Broadcast Distributor

## Belden 1-Piece Compression Broadcast BNC Connectors

Belden introduces the new 1-Piece HD Brilliance BNC Compression Connector. This 1-piece connector offers faster, more consistent field installation with the same excellent signal quality and performance as traditional 3-piece connectors. Specifically designed for use with Brilliance cable, creating the perfect connector-to-cable combination. 360° compression rings deliver superior pull strength exceeding 100 pounds. **Durability:** 500 Cycles Minimum Electrical Properties. **Return Loss:** <-22dB to -32dB (1 GHz to 4.5 GHz). **Voltage Rating:** 500VRMS. **Insulation Resistance:** > 5000 Megaohms at 100 Vdc. **True 75Ω Performance.**



**BELDEN**  
SENDING ALL THE RIGHT SIGNALS

| Model        | Fits Cable      | Each   |
|--------------|-----------------|--------|
| BL-1505ABHD1 | 1505A & RG59    | \$2.09 |
| BL-1694ABHD1 | 1694A & RG6     | \$2.53 |
| BL-1855ABHD1 | 1855A 22-24 AWG | \$2.74 |

## Connectronics 4GHz 75Ω Digital BNCs

Nickel Over Brass Construction for Longevity & Reliability • Military Spec Design MIL-C 39012 • Gold Plated Center pin offers corrosion resistance • Crimps tight every time for superior cable pull strength • VSWR DC - 4 GHz.



America's Best Digital Connector Value!

| Model    | Fits Canare | Fits Belden  | Fits Gepco | Each   | 25+    | 100+   |
|----------|-------------|--------------|------------|--------|--------|--------|
| BNC-1505 | L-4CFB      | 1505A, 1426A | VPM2000    | \$1.69 | \$1.62 | \$1.56 |
| BNC-1694 | L-5CFB      | 1694A, 9248  | VSD2001    | \$1.85 | \$1.77 | \$1.70 |
| BNC-1855 | N/A         | 1855A        |            | \$1.80 | \$1.73 | \$1.66 |

## NBNC75BDD6X • Fits Belden 1855A

**Discount \$2.69 25+ \$2.61 50+ \$2.53**

Suitable cables: Belden 1855A, Clark Wire CD7523-7, CommScope 7538

## NBNC75BFG7X • Fits Belden 1855ENH

**Discount \$2.69 25+ \$2.61 50+ \$2.53**

Suitable cables: Argosy Image 360, Belden 1855ENH, Bryant BD SD01, Canford SDV, Canford SDV-LFH, Canford SDV-X-LFH, Cordial CVI 06-28, Cordial CVI 06-28HD, Cordial CVI 06-28HD-FRNC, Cordial CVI 3-7, Draka 0.6/2.8 AF, Draka 0.6 L/2.8 AF, Extron BNC-5RC, Fuzion SD-1, Klotz V06/28, Klotz VMXx75Y, Kabeltronik HFV 0.6/2.8 AF-FRNC, Kabeltronik MVP 5x 0.6/2.8 AF-FRNC, Nexans HF 75 0.6/2.9 02YS(ST)CH, Percon VK5, Sommer 600-0101M, Sommer 600-0104M

## NBNC75BLP7X • Fits Belden 8241

**Discount \$2.69 25+ \$2.61 50+ \$2.53**

Suitable cables: Belden 8241, CAE KX6A, Canare LV-61S, Cordial CVI (CVM) 06-37, CommScope 5563, Draka 0.6/3.7, Draka 0.6L/3.7, Proel HPC 805, RG-59BU, Sommer 600-0051 (M,L,S), Sommer 600-0054 (M,L,S), Klotz V06/37, Nexans HF 75 0.6/3.7 2YCY, Percon VK95

## NBNC75BLP9X • Fits Belden 1505A

**Discount \$2.69 25+ \$2.61 50+ \$2.53**

Suitable cables: Argosy Image 720, Belden 1505A (ANH), Belden 8241F, Canare L-4CFB, Clark Wire CD7559-0, CommScope 5565, Draka 0.8/3.7 AF, Draka 755-801, Draka 755-803, Draka 755-804, Gepco VPM2000, Proel HPC 810, Suhrer S0426, Sommer 600-0451, Sommer 600-162(F), Percon VK6

## NBNC75BTU11X • Belden 1694A

**Discount \$2.69 25+ \$2.61 50+ \$2.53**

Suitable cables: Belden 1694A (ANH), Bryant BD SD11, Clark Wire CD7506-0, CommScope 5765, Gepco VSD2001, Suhrer S05163-02, Suhrer S05133-07

## Kings® Crimp Tool & Die Sets

KINGS® Crimp tool frame with removable die. Dies are precision factory tooled to meet the requirements of the industry's most popular cables.

|          |  |          |
|----------|--|----------|
| KTH1000  | BNC Crimp Tool with Removable Die. (Die Not Included)..... | \$286.64 |
| KTH-2261 | Fits 2065-2-9 & 2065-7-9 ...                               | \$136.55 |
| KTH-2255 | Crimp Die for 2065-10-9.....                               | \$123.15 |
| KTH-2025 | Crimp Die for 2065-11-9.....                               | \$129.39 |

## Canare Crimp Tools

TC1 crimp tool has adjustable scissor ratchet action that is designed for rapid die movement. Minimum 50,000 cycle times. High quality Swedish Steel. Maximum crimp force is 2,250 pounds.



TC1 Crimp tool frame ..... **Discount \$97.99**

### Die Sets

|          |       |                          |
|----------|-------|--------------------------|
| TC-D-35C | ..... | <b>Discount \$110.88</b> |
| TC-D-4C  | ..... | <b>Discount \$86.03</b>  |
| TC-D-5CF | ..... | <b>Discount \$82.21</b>  |





**Belden 1694A RG6 Precision Digital Video Coax SDI/HDTV Applications**

19 AWG Stranded (7x27) .040" Bare Compacted Copper\* • Double Tinned Copper Braid Shield • 0.274" O.D. • 75Ω nominal impedance



|                |                     |                          |
|----------------|---------------------|--------------------------|
| BL-1694A*      | Per Foot .....      | <b>Discount \$0.64</b>   |
| BL-1694A-500*  | 500 Foot Roll ..... | <b>Discount \$272.50</b> |
| BL-1694A-1000* | 1000 Foot .....     | <b>Discount \$539.35</b> |

\*Available in Black, Blue, Brown, Green, Gray, Orange, Red, Violet, White, Yellow



**Belden 1505A RG59 Precision Digital Video Coax SDI/HDTV Applications**

20 AWG solid 0.032" bare copper conductor, gas-injected foam HDPE insulation • Duofoil + tinned copper braid shield (95% coverage) • PVC jacket • 75Ω nominal impedance



|                |                     |                          |
|----------------|---------------------|--------------------------|
| BL-1505A*      | Per Foot .....      | <b>Discount \$0.52</b>   |
| BL-1505A-500*  | 500 Foot Roll ..... | <b>Discount \$238.04</b> |
| BL-1505A-1000* | 1000 Foot .....     | <b>Discount \$443.92</b> |

\*Available in Black, Blue, Brown, Green, Gray, Orange, Red, Violet, White, Yellow



**Belden 1855A Sub-Miniature Precision Digital Video Coax SDI/HDTV Applications**

23 AWG solid 0.023" bare copper conductor • Gas-injected foam HDPE insulation • Duofoil + tinned copper braid shield (95% coverage) • PVC jacket • 0.159" O.D. • 75Ω impedance



|                |                      |                          |
|----------------|----------------------|--------------------------|
| BL-1855A*      | Per Foot .....       | <b>Discount \$0.50</b>   |
| BL-1855A-500*  | 500 Foot Roll .....  | <b>Discount \$227.97</b> |
| BL-1855A-1000* | 1000 Foot Roll ..... | <b>Discount \$425.14</b> |

\*Available in Black, Blue, Brown, Green, Gray, Orange, Red, Violet, White, Yellow



**Canare L-4CFB 75Ω SDI RG59 Coaxial Cable**

Canare 75Ω precision digital video cables, offers the professional Broadcaster a high performance, 100% Sweep Tested, low cost, low loss coax that meets the Serial Digital Video demands of HDTV studios. #20 AWG with AL Foil 100% TAC Braid >93%. 0.24" O.D.



|               |                     |                          |
|---------------|---------------------|--------------------------|
| L-4CFB*       | Per Foot .....      | <b>Discount \$0.38</b>   |
| L-4CFBBK-984* | 984 Foot Roll ..... | <b>Discount \$322.13</b> |

\*Available in Black, Blue, Brown, Green, Gray, Orange, Red, Purple, White, Yellow

**Gepeco High Definition 4.5GHz SDI 75Ω Coaxial Video Cable**



The Gepeco® Brand high-definition video coax series has been engineered to feature a 4.5 GHz bandwidth (for HDTV transmission), a gas-injected foam dielectric, lower attenuation, more RG types, excellent crush resistance, easy termination and a flexible jacket. The gas-injected dielectric and precision process control are critical factors in achieving superior electrical performance including faster velocity of propagation, tight impedance tolerance, low attenuation and low structural return loss across the entire 4.5 GHz bandwidth. Conductive elements consist of a stranded or precision-drawn solid copper center conductor and either a 92% or 95% braid with 100% foil shield for complete broadband shielding. The series contains a wide range of sizes to accommodate short-distance rack wiring or extended-distance point-to-point interconnect.

|               |   |                          |
|---------------|---|--------------------------|
| VPM2000-500   | RG59, 20 AWG Solid, 500 Foot Roll .....   | <b>Discount \$142.40</b> |
| VPM2000-1000* | RG59, 20 AWG Solid, 1,000 Foot Roll ..... | <b>Discount \$277.89</b> |
| VSD2001-500BK | RG6, 18 AWG, 500 Foot Roll .....          | <b>Discount \$189.85</b> |
| VSD2001-1000* | RG6, 18 AWG Solid, 1,000 Foot Roll .....  | <b>Discount \$369.95</b> |

\*Available in Black, Blue, Brown, Green, Gray, Orange, Red, Violet, White, Yellow

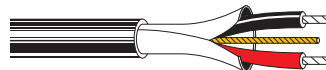

**Belden 9451 Multi-Conductor Single-Pair Audio Cable**

22 AWG stranded (7x30) TC conductors • Polypropylene insulation • Twisted pair • Overall Beldfoil shield (100% coverage) • 22 AWG stranded TC drain wire • PVC jacket



|               |                      |                          |
|---------------|----------------------|--------------------------|
| BL-9451*      | Per Foot .....       | <b>Discount \$0.24</b>   |
| BL-9451-500*  | 500 Foot Roll .....  | <b>Discount \$129.95</b> |
| BL-9451-1000* | 1000 Foot Roll ..... | <b>Discount \$216.79</b> |

\*Available in Black, Blue, Brown, Green, Gray, Orange, Red, Violet, White, Yellow

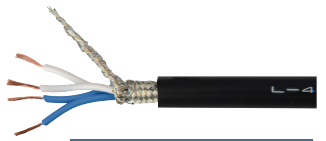

**Canare L-4E6S Star Quad Microphone Cable**

The premier Star Quad cable for all handheld mic applications. Flexible, satin smooth to the touch & extra strong, this 21 AWG cable fits perfectly in all XLR connectors. 40 separate strands in each conductor eliminate breakage due to flexing. Available in 10 beautiful matte finish color jackets.



|                |                      |                          |
|----------------|----------------------|--------------------------|
| L-4E6S*        | Per Foot .....       | <b>Discount \$0.54</b>   |
| L-4E6SBK-656*  | 500 Foot Roll .....  | <b>Discount \$303.97</b> |
| L-4E6SBK-1000* | 1000 Foot Roll ..... | <b>Discount \$463.60</b> |

\*Available in Black, Blue, Brown, Green, Gray, Orange, Red, Purple, White, Yellow



**West Penn Wire 291 Shielded 2-Conductor Mic Cable**

22 AWG stranded (7x30) conductors • Overall shield 100% coverage of aluminum polyester foil with TC drain wire • Nominal O.D.: 0.141 • ASTM tinned copper • PVC jacket



|               |                             |                         |
|---------------|-----------------------------|-------------------------|
| WP-291-500    | 500 Foot Roll, Gray .....   | <b>Discount \$54.95</b> |
| WP-291-500BK  | 500 Foot Roll, Black .....  | <b>Discount \$54.95</b> |
| WP-291-1000GY | 1000 Foot Roll, Gray .....  | <b>Discount \$99.95</b> |
| WP-291-1000BK | 1000 Foot Roll, Black ..... | <b>Discount \$99.95</b> |



**Gepeco M1042 20 AWG Mic Cable**

Features oversized heavy-duty construction with an extra-tough jacket, full-coverage braid, thick insulation wall & large 20 AWG conductors. Mutual capacitance is lower than typical microphone cable to reduce the high frequency roll-off that occurs in long runs of mic level signals. Ideal for sound reinforcement and remote production in hostile environments.



| AWG        | O.D.  | Insulation | Shield       | Jacket | Weight        | M1042-1000                             |
|------------|-------|------------|--------------|--------|---------------|--|
| 20 (26x34) | .255" | PE .020"   | 95% TC Braid | PVC    | 40 Lbs. Per M | 1000' Roll<br><b>Discount \$485.25</b> |



**Gepeco 61801EZ Mic/Line Cable**

100% Foil (Bonded) balanced audio cable for permanent installation. Stranded tinned-copper conductors are easy to solder or punch-down. A high-grade polyethylene dielectric is used to minimize high frequency attenuation, while excellent process control and tight pair twisting achieves superior noise rejection. Foil shield with same gage drain wire facilitates quick shield termination. Twenty-two gage conductors offer the lowest DCR available in any Gepeco single-pair product. Ideal for punch-down, rack wiring, and extended distance runs of mic level.

|               |                              |                          |
|---------------|------------------------------|--------------------------|
| 61801EZ*      | Per Foot .....               | <b>Discount \$0.27</b>   |
| 61801EZ-500*  | 500 Foot Roll .....          | <b>Discount \$79.99</b>  |
| 61801EZ-1000* | 1000 Foot Roll .....         | <b>Discount \$149.99</b> |
| 61801HS-1000* | 1000 Foot Roll, Plenum ..... | <b>Discount \$299.95</b> |

\*Available in Black, Blue, Brown, Green, Gray, Orange, Red, Violet, White, Yellow

## LAIRD® DIGITAL CINEMA

### Laird 4K UHD Canare camera cables assemblies make quick work of keeping everything in line and organized.

One step, quick-connect Laird cable assemblies connect 4 DIN channels of 3G HD-SDI signals for 4K/UHD video formats. The Laird cables are assembled with a Canare 4 channel, V4-2.5CHW flexible coaxial cable and Canare 4K DIN Connectors. The Canare male connector, MDM-V4C25HW is designed to mate with the MDF-V4JRU panel mount receptacle which features a 4 DIN pass-through on the back side to increase your connectivity but not your rack space. Breakout cables to standard BNC are also available.



#### Laird 4K UHD Canare 3G HD-SDI Coax MDM-BNC 4 Channel Din Male to BNC Camera Breakout Cable

|                |      |                   |
|----------------|------|-------------------|
| 4KMDM-4BNC-003 | 3'   | Discount \$139.95 |
| 4KMDM-4BNC-006 | 6'   | Discount \$155.95 |
| 4KMDM-4BNC-010 | 10'  | Discount \$178.95 |
| 4KMDM-4BNC-015 | 15'  | Discount \$206.95 |
| 4KMDM-4BNC-025 | 25'  | Discount \$264.95 |
| 4KMDM-4BNC-050 | 50'  | Discount \$408.95 |
| 4KMDM-4BNC-075 | 75'  | Discount \$552.95 |
| 4KMDM-4BNC-100 | 100' | Discount \$737.95 |

#### Laird 4K UHD Canare 3G HD-SDI Coax MDM-MDF 4 Channel Din Male to Female Camera Cable

|               |      |                   |
|---------------|------|-------------------|
| 4KMDM-MDF-003 | 3'   | Discount \$179.95 |
| 4KMDM-MDF-006 | 6'   | Discount \$189.95 |
| 4KMDM-MDF-010 | 10'  | Discount \$209.95 |
| 4KMDM-MDF-015 | 15'  | Discount \$239.95 |
| 4KMDM-MDF-025 | 25'  | Discount \$289.95 |
| 4KMDM-MDF-050 | 50'  | Discount \$411.95 |
| 4KMDM-MDF-075 | 75'  | Discount \$537.95 |
| 4KMDM-MDF-100 | 100' | Discount \$662.49 |

#### Laird 4K UHD Canare 3G HD-SDI Coax MDF-BNC 4 Channel Din Female to BNC Camera Breakout Cable

|                |      |                   |
|----------------|------|-------------------|
| 4KMDF-4BNC-003 | 3'   | Discount \$139.95 |
| 4KMDF-4BNC-006 | 6'   | Discount \$155.95 |
| 4KMDF-4BNC-010 | 10'  | Discount \$178.95 |
| 4KMDF-4BNC-015 | 15'  | Discount \$206.95 |
| 4KMDF-4BNC-025 | 25'  | Discount \$264.95 |
| 4KMDF-4BNC-050 | 50'  | Discount \$408.95 |
| 4KMDF-4BNC-075 | 75'  | Discount \$552.95 |
| 4KMDF-4BNC-100 | 100' | Discount \$737.95 |

#### Laird 4K UHD Canare 3G HD-SDI Coax MDM-MDM 4 Channel Din Male to Male Camera Cable

|               |      |                   |
|---------------|------|-------------------|
| 4KMDM-MDM-003 | 3'   | Discount \$179.95 |
| 4KMDM-MDM-006 | 6'   | Discount \$189.95 |
| 4KMDM-MDM-010 | 10'  | Discount \$209.95 |
| 4KMDM-MDM-015 | 15'  | Discount \$239.95 |
| 4KMDM-MDM-025 | 25'  | Discount \$289.95 |
| 4KMDM-MDM-050 | 50'  | Discount \$411.96 |
| 4KMDM-MDM-075 | 75'  | Discount \$537.95 |
| 4KMDM-MDM-100 | 100' | Discount \$662.49 |

#### Laird 4K/8K Cable Assembly with Neutrik RearTWIST BNC Connectors & Belden 1855 Cable

##### UHD BNC Cable Assembly with True 75 ohm 4K/8K Performance

The Laird RTBNC-1855-003 4K/8K UHD Cable Assembly with Neutrik rearTWIST UHD BNC connectors & Belden Mini RG59 1855A is built for extended bandwidth for 4K and 8K video applications.

Neutrik's rearTWIST UHD BNC achieves increased headroom and offers additional return loss reserve for potential impedance deviations resulting from cable bending, incorrect connector assembly or faulty connection interfaces without signal interruption. The rear twist technology simplifies insertion and removal of recessed BNC panel connectors and allows for easy patch bay interface. No special BNC removal tool is required; simply use the rear boot twist.



|      |                |          |
|------|----------------|----------|
| 3'   | RTBNC-1855-003 | \$17.95  |
| 6'   | RTBNC-1855-006 | \$19.95  |
| 10'  | RTBNC-1855-010 | \$22.95  |
| 15'  | RTBNC-1855-015 | \$24.95  |
| 25'  | RTBNC-1855-025 | \$30.95  |
| 50'  | RTBNC-1855-050 | \$45.95  |
| 75'  | RTBNC-1855-075 | \$60.95  |
| 100' | RTBNC-1855-100 | \$75.95  |
| 250' | RTBNC-1855-250 | \$164.95 |
| 500' | RTBNC-1855-500 | \$314.95 |



#### Sescom 2XLM-2XLF 2 Channel XLM Male to XLF Female Audio Cable with 12 Inch Fanout

Sescom 2XLM-2XLF 2 Channel XLR male to XLR female audio snake cables are built in the USA with the highest quality components and are perfect for live events and general purpose studio applications. Each individually isolated channel consists of 2 twisted conductors under a PVC jacket extruded over a foil shield and drain wire. Neutrik connectors feature chuck type strain relief for secure clamping. Made with Canare MR202 cable and Neutrik NC3MX/FX-BAG connectors, these long lasting and durable cables are super flexible for control room layout and interfacing between equipment racks, audio patchbays, mixers, and multitrack recorders.

Available in a variety of lengths.

|               |      |                   |
|---------------|------|-------------------|
| 2XLM-2XLF-10  | 10'  | Discount \$38.95  |
| 2XLM-2XLF-25  | 25'  | Discount \$49.95  |
| 2XLM-2XLF-50  | 50'  | Discount \$59.95  |
| 2XLM-2XLF-75  | 75'  | Discount \$107.97 |
| 2XLM-2XLF-100 | 100' | Discount \$110.00 |





**FREE\* Shipping & FREE Tech Support.**



**Pro BNC Cables Available in COLORS!**

Cables supplied in Black. Available COLOR CODES:

BE = Blue; BN = Brown; GN = Green; GY = Gray; OE = Orange; PE = Purple; RD = Red; WE = White; YW = Yellow.

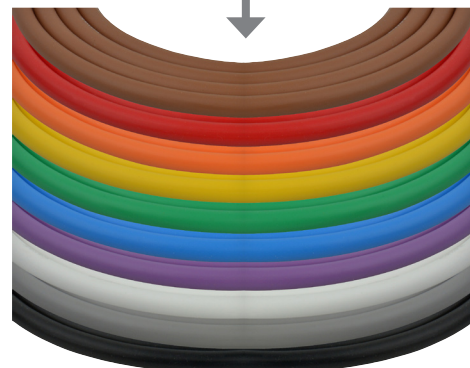

**1505A RG59 BNC Cables**

**Belden 1505A RG59 4.5 GHz Sweep HDTV / SDI BNC Cables**

Premium Assemblies utilizing Kings 75Ω Connectors for critical 4.5GHz, the 1505 series is best suited for short runs.



All colors available - see color codes above.

**1694A RG6 BNC Cables**

**Belden 1694A RG6 4.5 GHz Sweep HDTV / SDI BNC Cables**

Premium Assemblies utilizing Kings 75Ω Connectors for critical HD applications. Tested to 4.5GHz, the 1694 series is best suited for long runs, cable troughs, remotes and other instances where crush resistance and pull strength are a factor.



All colors available - see color codes above.

|      |                   |                   |
|------|-------------------|-------------------|
| 3'   | 1505-B-B-3.....   | Discount \$14.60  |
| 6'   | 1505-B-B-6.....   | Discount \$16.30  |
| 10'  | 1505-B-B-10.....  | Discount \$21.95  |
| 15'  | 1505-B-B-15.....  | Discount \$24.49  |
| 25'  | 1505-B-B-25.....  | Discount \$29.95  |
| 50'  | 1505-B-B-50.....  | Discount \$43.85  |
| 75'  | 1505-B-B-75.....  | Discount \$59.70  |
| 100' | 1505-B-B-100..... | Discount \$71.95  |
| 150' | 1505-B-B-150..... | Discount \$101.95 |
| 200' | 1505-B-B-200..... | Discount \$131.49 |

|      |                   |                   |
|------|-------------------|-------------------|
| 3'   | 1694-B-B-3.....   | Discount \$17.95  |
| 6'   | 1694-B-B-6.....   | Discount \$20.95  |
| 10'  | 1694-B-B-10.....  | Discount \$23.49  |
| 15'  | 1694-B-B-15.....  | Discount \$26.95  |
| 25'  | 1694-B-B-25.....  | Discount \$34.49  |
| 50'  | 1694-B-B-50.....  | Discount \$52.49  |
| 75'  | 1694-B-B-75.....  | Discount \$70.49  |
| 100' | 1694-B-B-100..... | Discount \$88.49  |
| 150' | 1694-B-B-150..... | Discount \$124.49 |
| 200' | 1694-B-B-200..... | Discount \$160.49 |

**179DT Mini RG59 BNC Cables**

**Belden 179DT 3 GHz Sweep Mini Coax BNC Cables**

RG-179 Type coaxial cable is ideal for HDTV broadcast trucks as it weighs about 60% less and takes up to 40% less space than standard Mini RG-59/U Type coax. Made with Kings 2065-26-9 Series 75Ω Connectors.



Available in Black Only

|      |                    |                   |
|------|--------------------|-------------------|
| 3'   | 179DT-B-B-3.....   | Discount \$19.79  |
| 6'   | 179DT-B-B-6.....   | Discount \$20.69  |
| 10'  | 179DT-B-B-10.....  | Discount \$22.69  |
| 15'  | 179DT-B-B-15.....  | Discount \$24.99  |
| 25'  | 179DT-B-B-25.....  | Discount \$31.49  |
| 50'  | 179DT-B-B-50.....  | Discount \$51.99  |
| 75'  | 179DT-B-B-75.....  | Discount \$71.99  |
| 100' | 179DT-B-B-100..... | Discount \$79.99  |
| 150' | 179DT-B-B-150..... | Discount \$119.95 |
| 200' | 179DT-B-B-200..... | Discount \$159.99 |



**RG6 SDI / HDTV 75Ω BNC**

**Premium Quality BNC Male To BNC Male RG-6 Made With Canare Connectors & L-5CFW Digital Cable**

75Ω Precision Serial Digital Video Cable offers the professional broadcaster a high performance, 100% sweep tested, low cost, low loss coax, meeting the demands of today's facility migration trends toward Serial Digital Video & HDTV Standards

|      |                |                   |
|------|----------------|-------------------|
| 3'   | SD6-BB3.....   | Discount \$19.95  |
| 6'   | SD6-BB6.....   | Discount \$22.49  |
| 10'  | SD6-BB10.....  | Discount \$29.95  |
| 15'  | SD6-BB15.....  | Discount \$36.49  |
| 25'  | SD6-BB25.....  | Discount \$49.49  |
| 50'  | SD6-BB50.....  | Discount \$74.99  |
| 75'  | SD6-BB75.....  | Discount \$99.95  |
| 100' | SD6-BB100..... | Discount \$134.99 |

Available in Black Only

**3G / HD-SDI / SDI Digital Video Belden 1505F Flexible BNC Cables**



Available in Black Only

**Premium Quality BNC Male To BNC Male Hand Crafted in Our Shop with Belden 1505F Flexible RG59**

|     |                   |                  |
|-----|-------------------|------------------|
| 3'  | 1505F-B-B-3.....  | Discount \$13.49 |
| 6'  | 1505F-B-B-6.....  | Discount \$16.49 |
| 10' | 1505F-B-B-10..... | Discount \$20.49 |
| 15' | 1505F-B-B-15..... | Discount \$25.95 |
| 25' | 1505F-B-B-25..... | Discount \$35.49 |
| 50' | 1505F-B-B-50..... | Discount \$77.45 |

**Premium Canare BNC To BNC**



**Premium Quality Made with Premium TecNec Connectors & Flexible Canare LV-61S Cable.**

|      |                    |                  |
|------|--------------------|------------------|
| 1.5' | CB-CB-18IN-BK..... | Discount \$13.00 |
| 3'   | CB-CB-3-BK.....    | Discount \$13.50 |
| 6'   | CB-CB-6-BK.....    | Discount \$15.80 |
| 10'  | CB-CB-10-BK.....   | Discount \$17.35 |
| 25'  | CB-CB-25-BK.....   | Discount \$29.10 |
| 50'  | CB-CB-50-BK.....   | Discount \$43.60 |
| 75'  | CB-CB-75-BK.....   | Discount \$58.15 |

RCA to RCA also available - replace "CB" with "CR" in model #. All colors available - see color codes above.



**Molded BNC Male To Male Cables**

|      |              |                  |
|------|--------------|------------------|
| 6"   | B-B-6IN..... | Discount \$11.95 |
| 1.5' | B-B-1.5..... | Discount \$7.19  |
| 3'   | B-B-3.....   | Discount \$8.99  |
| 6'   | B-B-6.....   | Discount \$10.99 |
| 10'  | B-B-10.....  | Discount \$11.69 |
| 15'  | B-B-15.....  | Discount \$13.49 |
| 25'  | B-B-25.....  | Discount \$16.49 |
| 50'  | B-B-50.....  | Discount \$22.99 |
| 75'  | B-B-75.....  | Discount \$31.99 |
| 100' | B-B-100..... | Discount \$44.99 |

Available in Black Only



**Intercom Straight Extension Cable  
4 Pin XLR M to XLR F**

Featuring Canare MR202-2AT Cable and 4 Pin XLR Neutrik Connectors. Assembled with the high standards and durability demanded by the industry. These cables are specifically designed to work with most intercom systems. Telex - Clearcom - Anchor - Motorola + many more!

|              |     |          |         |
|--------------|-----|----------|---------|
| ICOMX4-MF-6  | 6'  | Discount | \$17.95 |
| ICOMX4-MF-10 | 10' | Discount | \$18.95 |
| ICOMX4-MF-15 | 15' | Discount | \$19.95 |
| ICOMX4-MF-25 | 25' | Discount | \$29.95 |
| ICOMX4-MF-30 | 30' | Discount | \$32.95 |



**Visca Camera Control Cables**

VISCA Camera control cables for RS-232C control of color video cameras from your PC. When connected to your video camera and PC, these cables allow operation of the video camera from that PC. Supports Sony EVI-D30, Sony EVI-D31, Canon VC-C4R and Canon VC-C4. Gray Jacket.

|     |             |             | Discount |
|-----|-------------|-------------|----------|
| 3'  | VISCA-9M-3  | VISCA-9F-3  | \$25.95  |
| 7'  | VISCA-9M-7  | VISCA-9F-7  | \$29.95  |
| 10' | VISCA-9M-10 | VISCA-9F-10 | \$33.95  |
| 15' | VISCA-9M-15 | VISCA-9F-15 | \$38.95  |
| 25' | VISCA-9M-25 | VISCA-9F-25 | \$48.95  |
| 50' | VISCA-9M-50 | VISCA-9F-50 | \$74.95  |

**8-Pin Mini Din Male to Male (Mac VISCA)**

Perfect for Sony BRC-300 Color Video Camera

|     |               | Reg.     | Discount |
|-----|---------------|----------|----------|
| 7'  | VISCA-MDX8-7  | \$34.99  | \$31.99  |
| 15' | VISCA-MDX8-15 | \$37.99  | \$34.49  |
| 25' | VISCA-MDX8-25 | \$58.49  | \$52.99  |
| 50' | VISCA-MDX8-50 | \$91.49  | \$82.49  |
| 75' | VISCA-MDX8-75 | \$124.49 | \$112.49 |

**4-Pin XLR Male to Female for AJA KiPro**



KiPro/KiPro-Mini to 12V XLR Cables



|            |    |         |
|------------|----|---------|
| AJ-PWR1-01 | 1' | \$38.95 |
| AJ-PWR1-03 | 3' | \$38.95 |
| AJ-PWR1-05 | 5' | \$39.95 |
| AJ-PWR1-07 | 7' | \$40.95 |



**Hirose 4-Pin to Anton Bauer D-Tap for Sound Devices**

Hirose HR 4-Pin to Anton Bauer D-Tap connector power cable.

|            |     |          |         |
|------------|-----|----------|---------|
| SD-PWR1-01 | 1'  | Discount | \$68.95 |
| SD-PWR1-03 | 3'  | Discount | \$74.95 |
| SD-PWR1-07 | 7'  | Discount | \$78.95 |
| SD-PWR1-10 | 10' | Discount | \$80.95 |



**TA3F to XLR Male Audio Cables for Sound Devices**

For Sound Devices Mixers, Recorders and Preamps connect balanced audio to XLR outputs. TA3F 3-Pin mini female XLR to Male 3-Pin XLR. Set of two cables.

**Mini XLR Female to XLR Male**

|            |     |          |         |
|------------|-----|----------|---------|
| SD-AUD2-01 | 1'  | Discount | \$63.95 |
| SD-AUD2-03 | 3'  | Discount | \$66.95 |
| SD-AUD2-07 | 7'  | Discount | \$74.95 |
| SD-AUD2-10 | 10' | Discount | \$95.95 |

**Mini XLR Female to XLR Female**

|            |     |          |          |
|------------|-----|----------|----------|
| SD-AUD3-01 | 1'  | Discount | \$67.95  |
| SD-AUD3-03 | 3'  | Discount | \$75.95  |
| SD-AUD3-07 | 7'  | Discount | \$90.95  |
| SD-AUD3-10 | 10' | Discount | \$101.95 |

**Anton Bauer D-Tap 12V DC Power Cables**



Right Angle D-Tap Male to Male Cables



|            |    |          |         |
|------------|----|----------|---------|
| AB-PWR1-01 | 1' | Discount | \$38.95 |
| AB-PWR1-03 | 3' | Discount | \$38.95 |
| AB-PWR1-05 | 5' | Discount | \$43.95 |
| AB-PWR1-07 | 7' | Discount | \$49.95 |

**Anton Bauer D-Tap to Hirose 4 Female**



Right Angle D-Tap Male to Hirose 4-Pin Female



|             |    |          |         |
|-------------|----|----------|---------|
| AB-PWR6B-01 | 1' | Discount | \$62.95 |
| AB-PWR6B-03 | 3' | Discount | \$62.95 |
| AB-PWR6B-05 | 5' | Discount | \$69.95 |
| AB-PWR6B-07 | 7' | Discount | \$69.95 |

**SMPT 5-Pin to BNC Cable for Sound Devices**

Sound Devices SMPTE Time Code cable with Lemo 5-Pin to BNC IN and BNC OUT. BNC Input and Output cable for Time Code jamming of audio and video equipment with BNC time code connectors. Equivalent: Sound Devices XL-LB2



|            |     |          |         |
|------------|-----|----------|---------|
| SD-TCD2-01 | 1'  | Discount | \$58.95 |
| SD-TCD2-03 | 3'  | Discount | \$61.95 |
| SD-TCD2-07 | 7'  | Discount | \$69.95 |
| SD-TCD2-10 | 10' | Discount | \$74.95 |

**Right Angle 3.5mm Male to 3-Pin Female Mini XLR TA3F Link Cables for Sound Devices**

Designed to connect Sound Devices mixers and recorders to various equipment. Right Angle 3.5mm to 3-Pin Mini-XLR TA3F cable equivalent to Sound Devices XL-3R.



|            |    |          |         |
|------------|----|----------|---------|
| SD-AUD5-01 | 1' | Discount | \$36.95 |
| SD-AUD5-03 | 3' | Discount | \$38.95 |
| SD-AUD5-07 | 7' | Discount | \$40.95 |

**TA3F Mini XLR Female to 3.5mm Female Jack**

TA3-F to 3.5-mm jack for use with 302; to connect unbalanced, stereo TA3 tape out connection to unbalanced stereo 3.5-mm inputs. Equivalent to Sound Devices XL-7.

|            |    |          |         |
|------------|----|----------|---------|
| SD-AUD7-01 | 1' | Discount | \$31.95 |
| SD-AUD7-03 | 3' | Discount | \$33.95 |
| SD-AUD5-07 | 7' | Discount | \$40.95 |

**Anton Bauer D-Tap to DC 2.1mm Cables**



Right Angle D-Tap D-Tap to 2.1mm DC Plug



|            |    |          |         |
|------------|----|----------|---------|
| AB-PWR5-01 | 1' | Discount | \$48.95 |
| AB-PWR5-03 | 3' | Discount | \$48.95 |
| AB-PWR5-05 | 5' | Discount | \$68.95 |
| AB-PWR5-07 | 7' | Discount | \$68.95 |

**Atomos D-Tapper**

Connects Atomos D-Tapper Battery adapters to industry standard power source with D-Tap from Anton Bauer and IDX.



|             |    |          |         |
|-------------|----|----------|---------|
| ATM-PWR1-01 | 1' | Discount | \$42.95 |
| ATM-PWR1-02 | 2' | Discount | \$42.95 |
| ATM-PWR1-03 | 3' | Discount | \$42.95 |
| ATM-PWR1-07 | 7' | Discount | \$49.95 |



## HIGH DENSITY

### DIN 1.0 / 2.3 75Ω High Density Video & AES/EBU Patching Cables

*Future Ready Cables Used on NVision NV8288 Digital Video Routers & Other Industry Gear!*

Our Belden Certified Assembly Shop is the leading design/engineering specialist for the newest DIN 1.0 / 2.3 High Density Video & AES/EBU Patching Cables and connectors delivering the highest broadcast spec (return loss of >10dB out to 4.5 GHz) for transmitting 3G-SDI utilizing Kings brand DIN1.0/2.3, Trompeter BNC's and Belden 4 GHz cable coax. Standard Blackmagic DeckLink Quad, NVision, Evertz, Harris, AJA, MIRANDA, 3COM, CISCO & RED ONE equipment for their small profile where space savings is a must in high density digital routers, patch bays & other broadcast equipment.

#### Red One Camera DIN Male to BNC Female Adapter Cables



|  |    |         |
|--|----|---------|
| <b>Right Angle Din to BNC Female (Red &amp; Black)</b> |    |         |
| RD1-DINABF-1   | 1' | \$25.95 |
| RD1-DINABF-1RD   | 1' | \$25.95 |

|  |    |         |
|--|----|---------|
| <b>Din to BNC Female (Red &amp; Black)</b> |    |         |
| RD1-DINBF-1                                | 1' | \$17.95 |
| RD1-DINBF-1RD                              | 1' | \$17.95 |
| RD1-DINBF-3                                | 3' | \$17.95 |
| RD1-DINBF-3RD                              | 3' | \$17.95 |

|  |    |         |
|--|----|---------|
| <b>Right Angle Din to BNC Male (Red &amp; Black)</b> |    |         |
| RD1-DINAB-1  | 1' | \$24.95 |
| RD1-DINAB-1RD  | 1' | \$24.95 |

|                              |    |         |
|------------------------------|----|---------|
| <b>Din to BNC Male (Red)</b> |    |         |
| RD1-DINB-3RD                 | 3' | \$16.95 |

#### DIN Male to Black & Gold BNC Male Adapter Cables



Assembled with Belden 1855A Mini-RG59 3G/SDI Coax cable, Trompeter Black & Gold BNCs and Kings 1.0/2.3 DIN connectors. Black Only.

|                               |     |         |
|-------------------------------|-----|---------|
| <b>DIN Male to BNC Male</b>   |     |         |
| DIN1855-B-1                   | 1'  | \$22.09 |
| DIN1855-B-3                   | 3'  | \$23.19 |
| DIN1855-B-6                   | 6'  | \$24.75 |
| DIN1855-B-10                  | 10' | \$26.79 |
| <b>DIN Male to BNC Female</b> |     |         |
| DIN1855-BF-1                  | 1'  | \$16.49 |
| DIN1855-BF-3                  | 3'  | \$18.95 |
| DIN1855-BF-6                  | 6'  | \$20.95 |

#### 1505A RG59 DIN Male to BNC Male Adapter Cables



Assembled with Belden 1505A RG59 3G/SDI Coax cable, Trompeter Black & Gold BNCs and White Sands 1.0/2.3 DIN connectors. Black Only.

|                               |     |         |
|-------------------------------|-----|---------|
| DIN1505-B-1                   | 1'  | \$17.06 |
| DIN1505-B-3                   | 3'  | \$19.76 |
| DIN1505-B-6                   | 6'  | \$21.56 |
| DIN1505-B-10                  | 10' | \$25.16 |
| <b>DIN Male to BNC Female</b> |     |         |
| DIN1505-BF-1                  | 1'  | \$17.06 |
| DIN1505-BF-3                  | 3'  | \$19.76 |
| DIN1505-BF-6                  | 6'  | \$21.56 |
| DIN1505-BF-10                 | 10' | \$25.16 |

#### DIN Male to Black & Gold BNC Male Adapter Cables



Assembled with Belden 1855A Mini-RG59 3G/SDI Coax cable & Connectronics 1.0/2.3 DINs. Black Only.

|            |     |         |
|------------|-----|---------|
| DIN1023-1  | 1'  | \$17.95 |
| DIN1023-2  | 2'  | \$18.95 |
| DIN1023-3  | 3'  | \$19.95 |
| DIN1023-5  | 5'  | \$21.95 |
| DIN1023-7  | 7'  | \$24.95 |
| DIN1023-10 | 10' | \$26.95 |



#### HD-BNC Series Super High Density BNC Cables

The HD-BNC (aka Micro-BNC) is fast becoming popular on broadcast routers like the Harris Selenio as well as devices like the Gennum GS3440 Equalizer and GX3290 Crosspoint. HD-BNC delivers true 75 ohm performance in a footprint 51% smaller than traditional BNC connectors, allowing four times the density. Engineered to enhance electrical and mechanical performance, the HD-BNC connector features the trusted, push and turn interface of a traditional BNC, providing tactile feedback and a positive lock for quick and guaranteed mating. One of the distinct advantages of the HD-BNC is its lack of variable return loss and mechanical bonding commonly found with mini-BNC and DIN 1.0 / 2.3 connectors. The HD-BNC connector meet or exceeds SMPTE 292M and SMPTE 424M specifications for return loss.

positive lock for quick and guaranteed mating. One of the distinct advantages of the HD-BNC is its lack of variable return loss and mechanical bonding commonly found with mini-BNC and DIN 1.0 / 2.3 connectors. The HD-BNC connector meet or exceeds SMPTE 292M and SMPTE 424M specifications for return loss.

## BELDEN

#### HD-BNC Male to Male with Belden 1855A

|     |                |                  |
|-----|----------------|------------------|
| 1'  | HDBNC1855-MM01 | Discount \$34.95 |
| 7'  | HDBNC1855-MM07 | Discount \$37.95 |
| 10' | HDBNC1855-MM10 | Discount \$39.95 |
| 15' | HDBNC1855-MM15 | Discount \$42.95 |

#### HD-BNC Male to Standard BNC Female

|     |                |                  |
|-----|----------------|------------------|
| 1'  | HDBNC1855-BF01 | Discount \$27.95 |
| 3'  | HDBNC1855-BF03 | Discount \$27.95 |
| 7'  | HDBNC1855-BF07 | Discount \$30.95 |
| 10' | HDBNC1855-BF10 | Discount \$32.95 |
| 15' | HDBNC1855-BF15 | Discount \$35.95 |



#### 3G/HD-SDI Gepco VS10230 Multichannel DIN1.0/2.3 Snake Cables

Designed for Broadcast HDTV SDI Routers & today's newer video processing equipment that require DIN 1.0/2.3 interface. Supports the latest products from Miranda, Blackmagic and more requiring multiple DIN 1.0/2.3 channels. Compatible with Blackmagic Devices: DeckLink 4K, DeckLink Quad and HyperDeck Shuttle. Cables feature Connectronics DIN 1.0/2.3 Connectors and Gepco VS10230 4.5GHz Miniature 23 Gauge 10-Channel Snake Cable. Cables can be used for video up to 3G as well as Digital Audio (AES3id or SPDIF). 12-Channel & 16-Channel versions listed on our website.



#### 10-Channel DIN Male to DIN Male

|              |     |          |
|--------------|-----|----------|
| DIN-10SNK-3  | 3'  | \$76.49  |
| DIN-10SNK-5  | 5'  | \$86.99  |
| DIN-10SNK-10 | 10' | \$114.49 |
| DIN-10SNK-15 | 15' | \$141.49 |
| DIN-10SNK-25 | 25' | \$196.49 |
| DIN-10SNK-35 | 35' | \$250.79 |

#### 10-Channel DIN Male to BNC Male

|               |     |          |
|---------------|-----|----------|
| DINB-10SNK-3  | 3'  | \$85.49  |
| DINB-10SNK-5  | 5'  | \$96.49  |
| DINB-10SNK-10 | 10' | \$123.49 |
| DINB-10SNK-15 | 15' | \$150.79 |
| DINB-10SNK-25 | 25' | \$205.49 |
| DINB-10SNK-35 | 35' | \$259.79 |

#### 10-Channel DIN Male to BNC Female

|                |     |          |
|----------------|-----|----------|
| DINBF-10SNK-3  | 3'  | \$91.79  |
| DINBF-10SNK-5  | 5'  | \$102.49 |
| DINBF-10SNK-10 | 10' | \$129.79 |
| DINBF-10SNK-15 | 15' | \$157.49 |
| DINBF-10SNK-25 | 25' | \$211.79 |
| DINBF-10SNK-35 | 35' | \$265.99 |



#### Belden 1855 Sub-Miniature RG59 BNC Cables with Trompeter BNCs

*Great for Trucks & High Density Patching!*

Hand Crafted in our shop with Belden 1855A RG59 Precision Video Coax for HD-SDI HDTV and SDI Transmission. These Low Loss Digital Coax Cables are Sweep Tested 5MHz to 3GHz and offer a lower profile and less weight than our 1505A versions. Assembled with Trompeter UPLD2000 Series Black and Gold high definition BNC connectors. Black standard but also available in several colors - see our website for more details.

|                 |     |                  |
|-----------------|-----|------------------|
| T1855-B-B-3-BK  | 3'  | Discount \$14.95 |
| T1855-B-B-6-BK  | 6'  | Discount \$16.95 |
| T1855-B-B-10-BK | 10' | Discount \$18.95 |
| T1855-B-B-15-BK | 15' | Discount \$21.95 |
| T1855-B-B-25-BK | 25' | Discount \$27.95 |
| T1855-B-B-50-BK | 50' | Discount \$42.95 |

## BELDEN

#### HD Flex Series Belden 1505F Super Flexible BNC Cables

*Perfect Wherever Flexible Precision is Needed!*

Hand Crafted in our shop with Belden 1505F RG59 Precision Video Coax for HD-SDI HDTV and SDI Transmission. These Low Loss Digital Coax Cables are Sweep Tested 5MHz to 3GHz. Ideal for Truck and Mobile Video as well as patching applications. Made with Belden 1505F Cable and BNC-1505 Connectors.

|      |                 |                  |
|------|-----------------|------------------|
| 1'   | HDFLEX-B-B-1    | Discount \$17.60 |
| 1.5' | HDFLEX-B-B-18IN | Discount \$18.35 |
| 3'   | HDFLEX-B-B-3    | Discount \$20.40 |
| 6'   | HDFLEX-B-B-6    | Discount \$23.70 |
| 10'  | HDFLEX-B-B-10   | Discount \$27.05 |
| 15'  | HDFLEX-B-B-15   | Discount \$32.40 |
| 25'  | HDFLEX-B-B-25   | Discount \$43.10 |
| 50'  | HDFLEX-B-B-50   | Discount \$75.25 |





**SES-BMC-FR-3**      **SES-BMC-FR-MON-3**

**Blackmagic Cinema Camera**

**3.5mm to Dual 1/4" Audio Field Recorder Cables**

Designed for the Zoom H6 as well as compatible recorders from Tascam, Sony, Marantz, Yamaha, Roland and others. This cable can also be used with any audio source with a line-level or headphone 3.5mm output. Professional grade cable and connectors for years of dependable service.

3 Foot cable is outfitted with Neutrik 1/4" Right Angle Gold Plated plugs for the Blackmagic Cinema Camera's microphone inputs. On the field recorder end, there is a high quality molded 3.5mm stereo mini plug. Blackmagic compatible cables from Sescom feature exclusive proprietary pro-audio technology to precisely match the audio levels of both the camera and recorder.

**SES-BMC-FR-3 • Reg. \$39.95 Discount \$37.95**

**SES-BMC-FR-MON-3 • Reg. \$49.95 Discount \$44.95**

**SES-BMC-FR-3 with Headphone Monitoring Tap**



**SES-BMP-FR-3**      **SES-BMP-FR-MON-3**

**Blackmagic Pocket Camera**

**3.5mm Mini Audio Field Recorder Cables**

Designed for the Zoom H6 as well as compatible recorders from Tascam, Sony, Marantz, Yamaha, Roland and others. This cable can also be used with any audio source with a line-level or headphone 3.5mm output. Professional grade cable and connectors for years of dependable service.

3 Foot cable is outfitted with Neutrik Gold Plated 3.5mm mini plugs for direct connection between the Blackmagic Pocket Camera's microphone input and your field recorder line level or headphone output. Blackmagic compatible cables from Sescom feature exclusive proprietary pro-audio technology to precisely match the audio levels of both the camera and recorder.

**SES-BMP-FR-3 • Reg. \$22.95 Discount \$19.95**

**SES-BMP-FR-MON-3 • Reg. \$29.95 Discount \$27.95**

**SES-BMP-FR-3 with Headphone Monitoring Tap**

**Blackmagic Studio Camera**  
**3.5mm Mini to Dual XLR Audio**  
**Field Recorder Cable**

**SESCOM**

Designed for the Zoom H6 as well as compatible recorders from Tascam, Sony, Marantz, Yamaha, Roland and others. This cable can also be used with any audio source with a line-level or headphone 3.5mm output. Professional grade cable and connectors for years of dependable service. 3 Foot cable is outfitted with Neutrik Right Angle Black & Gold XLR connectors for the Blackmagic Studio Camera's microphone inputs. On the field recorder end, there is a high quality molded 3.5mm stereo mini plug. Blackmagic compatible cables from Sescom feature exclusive proprietary pro-audio technology to precisely match the audio levels of both the camera and recorder.

**SES-BMS-FR-3 • Reg. \$39.95 Discount \$34.95**



**Blackmagic Gold Mount & V-Mount Battery Plates**

Power Your Blackmagic Pocket Camera from an Anton Bauer or IDX Battery! The Sescom battery adapter plate provides a mount for your Anton Bauer or IDX battery and a battery to the Blackmagic Pocket Camera! A convenient way to provide extended recording times for your camera in field and on-locations shoots.

**DC25 = 2.5mm Plug for Blackmagic Cinema Camera**

**DC7 = 0.7mm Plug for Blackmagic Pocket Camera**

**XLRF4 = XLR 4-Pin Female for Blackmagic Studio Camera**

**Gold Mount**

**SES-GMOUNT-DC25 ..... \$99.95**

**SES-GMOUNT-DC7 ..... \$99.95**

**SES-GMOUNT-XLRF4 ..... \$99.95**

**V-Mount**

**SES-VMOUNT-DC25 ..... \$99.95**

**SES-VMOUNT-DC7 ..... \$99.95**

**SES-VMOUNT-XLRF4 ..... \$99.95**

**Blackmagic Pocket Camera**

**PowerTap (P-Tap/D-Tap) to 0.7mm DC Plug Cable**

Power Your Blackmagic Pocket Camera from an Anton Bauer or IDX D-Tap Battery! The Sescom D-Tap to DC plug cable provides the critical power link from your Anton Bauer or IDX D-Tap equipped battery to the Blackmagic Pocket Camera! A convenient way to provide extended recording times for your camera in field and on-locations shoots. This cable features Sescom's proprietary inline power management circuitry. 18" Long.



**SES-DTAP-DC7 • Reg. \$59.95 Discount \$54.95**

**Blackmagic Cinema Camera**

**PowerTap (P-Tap/D-Tap) to 2.5mm DC Plug Cable**

Power Your Blackmagic Cinema Camera from an Anton Bauer or IDX D-Tap Battery! The Sescom D-Tap to DC plug cable provides the critical power link from your Anton Bauer or IDX D-Tap equipped battery to the Blackmagic Cinema Camera! A convenient way to provide extended recording times for your camera in field and on-locations shoots. This cable features Sescom's proprietary inline power management circuitry. 18" Long.



**SES-DTAP-DC25 • Reg. \$59.95 Discount \$54.95**

**Blackmagic Studio Camera PowerTap**  
**(P-Tap/D-Tap) to 4-Pin XLR Power Cable**

Designed for the Zoom H6 as well as compatible recorders from Tascam, Sony, Marantz, Yamaha, Roland and others. This cable can also be used with any audio source with a line-level or headphone 3.5mm output. Professional grade cable and connectors for years of dependable service. 3 Foot cable is outfitted with Neutrik Right Angle Black & Gold XLR connectors for the Blackmagic Studio Camera's microphone inputs. On the field recorder end, there is a high quality molded 3.5mm stereo mini plug. Blackmagic compatible cables from Sescom feature exclusive proprietary pro-audio technology to precisely match the audio levels of both the camera and recorder.



**SES-DTAP-XLRF4 • Reg. \$59.95 Discount \$54.95**



**FREE\* Shipping & FREE Tech Support.**



# LAIRD<sup>®</sup> DIGITAL CINEMA CION<sup>™</sup> CABLES

Laird designed these precision CION cables in co-operation with AJA to deliver the highest quality components and craftsmanship in an intelligent form factor. The offset positioning of the connectors is critical in maintaining proper ergonomics without interfering with the camera controls as well as reducing strain on the camera. The cables are available in lengths from 18 inches up to 50 feet.

ALL Laird cables are 100% precision tested with our advanced diagnostic tools.

### 4-Channel & 5-Channel Right Angle BNC Video Monitoring Output Cables

Laird's professional 4-Channel and 5-Channel 6G (2k) HD-SDI output cables with 1080i monitoring capability are specifically engineered for the AJA CION camera. They are built to Laird's highest quality standards with 4-channel, high-resolution miniature HD-SDI coax and true 750hm BNC connectors featuring super-flexible Belden 1278R on the shorter runs and Gepco VS5230 on the long runs. Cables are made with Amphenol right angle BNC connectors for the camera side and Kings BNC connectors on the opposite side.

### 2-Channel Balanced Right Angle XLR Audio Input Cables

Laird's professional 2-channel audio snake cables are specifically engineered for the AJA CION camera's balanced audio inputs which can accept selectable mic (including +48V phantom power) or line level signals. Constructed with super-flexible audio cable and premium Neutrik right angle black and gold XLR connectors, these cables offer maximum durability while retaining flexibility.

### Right Angle Single Channel BNC 6G-2k HD-SDI Viewfinder Cable

This professional 14 inch HD-SDI viewfinder cable is specifically engineered for the AJA CION camera. Cables Utilize Belden 1855A precision coax cable with right angle BNC connectors. The offset positioning of the BNC connectors provides compact cable routing to the viewfinder and is critical in maintaining proper ergonomics.

### Siamese Power & Video Viewfinder Cable with Right Angle D-Tap Viewfinder Cable

This professional 18 inch hybrid power and video snake cable is specifically engineered for the AJA CION Camera in conjunction with the Cineroid EVF4RVW. It is constructed using Belden 1855A coax cable with right angle BNC and right angle D-Tap to mini 4-pin XLR connector. This bundled cable is designed with staggered lengths for clean and simple integration.

### Right Angle D-Tap Viewfinder Power Cable

This professional 18 inch power cable is specifically engineered for the AJA CION Camera. Constructed using premium power cable and right angle D-Tap to mini 4-pin XLR connector, this design alleviates any conflicts when accessing the HDMI port. This cable was designed in co-operation with AJA to deliver the highest quality components and craftsmanship in an intelligent form factor.

### 5-Channel Right Angle BNC Video Monitoring Output Cables

| Model #        | Length       | Discount |
|----------------|--------------|----------|
| CION-5SDI-18IN | 18 Inch..... | \$137.95 |
| CION-5SDI-24IN | 2 Foot.....  | \$139.95 |
| CION-5SDI-06   | 6 Foot.....  | \$159.95 |
| CION-5SDI-10   | 10 Foot..... | \$169.95 |
| CION-5SDI-25   | 25 Foot..... | \$234.95 |
| CION-5SDI-50   | 50 Foot..... | \$339.95 |

### 4-Channel Right Angle BNC Video Monitoring Output Cables

| Model #        | Length       | Discount |
|----------------|--------------|----------|
| CION-4SDI-18IN | 18 Inch..... | \$129.95 |
| CION-4SDI-24IN | 2 Foot.....  | \$132.95 |
| CION-4SDI-06   | 6 Foot.....  | \$134.95 |
| CION-4SDI-10   | 10 Foot..... | \$149.95 |
| CION-4SDI-25   | 25 Foot..... | \$214.95 |
| CION-4SDI-50   | 50 Foot..... | \$319.95 |

### 2-Channel Balanced Right Angle XLR Audio Input Cables

| Model #        | Length       | Discount |
|----------------|--------------|----------|
| CION-2AUD-18IN | 18 Inch..... | \$84.95  |
| CION-2AUD-06   | 6 Foot.....  | \$89.95  |
| CION-2AUD-10   | 10 Foot..... | \$94.95  |
| CION-2AUD-25   | 25 Foot..... | \$119.95 |
| CION-2AUD-50   | 50 Foot..... | \$154.95 |

### Right Angle Single-Channel BNC 6G-2k HD-SDI Viewfinder Cable

| Model #         | Length       | Discount |
|-----------------|--------------|----------|
| CION-VFBNC-14IN | 14 Inch..... | \$54.95  |

### Siamese Power & Video Viewfinder Cable with Right Angle D-Tap Viewfinder Cable

| Model #         | Length       | Discount |
|-----------------|--------------|----------|
| CION-VFCBL-18IN | 18 Inch..... | \$114.95 |

### Right Angle D-Tap Viewfinder Power Cable

| Model #         | Length       | Discount |
|-----------------|--------------|----------|
| CION-VFPWR-18IN | 18 Inch..... | \$79.95  |

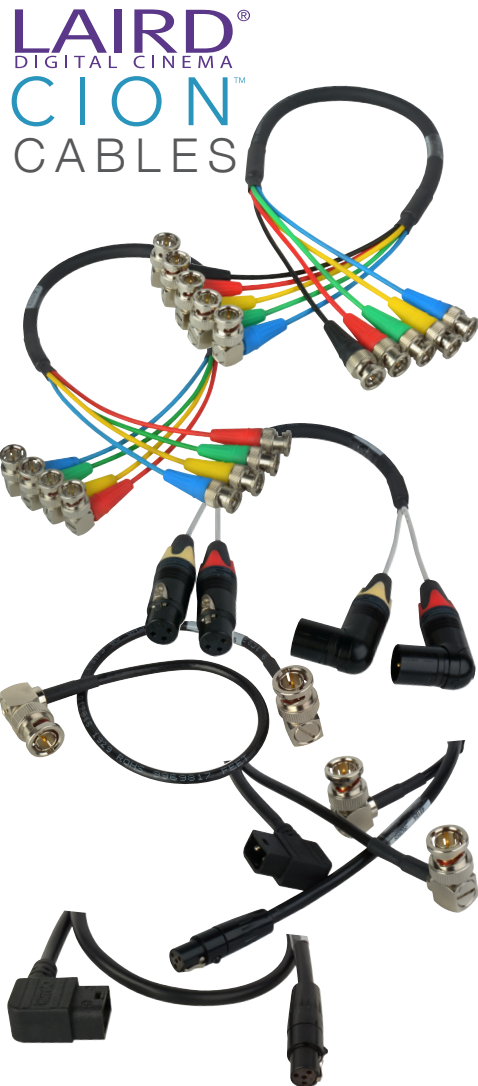

**CANARE**<sup>®</sup> **L-4E6S**

The premier Star Quad cable for all handheld microphone applications. Flexible, satin smooth to the touch and extra strong, this standard diameter, 21 AWG cable fits perfectly in all XLR-type audio connectors. Forty separate strands in each conductor eliminate breakage due to flexing.

Available in 10 beautiful matte finish color jackets!



by **SESCOM**<sup>®</sup>



Cables supplied in Black. Available COLOR CODES: BE = Blue; BN = Brown; GN = Green; GY = Gray; OE = Orange; PE = Purple; RD = Red; WE = White; YW = Yellow.

**Sescom XLR Male to Female**

| Part#    | Length | 1-4     | 5+      |
|----------|--------|---------|---------|
| SC1.5XXJ | 1.5'   | \$15.99 | \$15.19 |
| SC3XXJ   | 3'     | \$16.99 | \$16.14 |
| SC6XXJ   | 6'     | \$17.99 | \$17.09 |
| SC10XXJ  | 10'    | \$18.99 | \$18.04 |
| SC15XXJ  | 15'    | \$19.99 | \$18.99 |
| SC25XXJ  | 25'    | \$26.99 | \$25.64 |
| SC50XXJ  | 50'    | \$39.99 | \$37.99 |
| SC75XXJ  | 75'    | \$59.99 | \$56.99 |
| SC100XXJ | 100'   | \$79.99 | \$75.99 |

**Sescom XLR Female to Balanced (TRS) 1/4" Phone Male**

| Part#     | Length | 1-4     | 5+      |
|-----------|--------|---------|---------|
| SC1.5XJSZ | 1.5'   | \$15.99 | \$15.19 |
| SC3XJSZ   | 3'     | \$16.99 | \$16.14 |
| SC6XJSZ   | 6'     | \$17.99 | \$17.09 |
| SC10XJSZ  | 10'    | \$18.99 | \$18.04 |
| SC15XJSZ  | 15'    | \$19.99 | \$18.99 |
| SC25XJSZ  | 25'    | \$26.99 | \$25.64 |
| SC50XJSZ  | 50'    | \$39.99 | \$37.99 |

**Sescom XLR Male to 3.5mm Female**

| Part#    | Length | 1-4     | 5+      |
|----------|--------|---------|---------|
| SC1.5XMJ | 1.5'   | \$15.99 | \$15.19 |
| SC3XMJ   | 3'     | \$16.99 | \$16.14 |
| SC6XMJ   | 6'     | \$17.99 | \$17.09 |
| SC10XMJ  | 10'    | \$18.99 | \$18.04 |
| SC15XMJ  | 15'    | \$19.99 | \$18.99 |
| SC25XMJ  | 25'    | \$26.99 | \$25.64 |
| SC50XMJ  | 50'    | \$39.99 | \$37.99 |
| SC100XMJ | 100'   | \$79.99 | \$75.99 |

**Sescom RCA Male to Male**

| Part#   | Length | 1-4     | 5+      |
|---------|--------|---------|---------|
| SC1.5RR | 1.5'   | \$15.99 | \$15.19 |
| SC3RR   | 3'     | \$16.99 | \$16.14 |
| SC6RR   | 6'     | \$17.99 | \$17.09 |
| SC10RR  | 10'    | \$18.99 | \$18.04 |
| SC15RR  | 15'    | \$19.99 | \$18.99 |
| SC25RR  | 25'    | \$26.99 | \$25.64 |
| SC50RR  | 50'    | \$39.99 | \$37.99 |

**Sescom 1/4" Male to Male**

| Part#   | Length | 1-4     | 5+      |
|---------|--------|---------|---------|
| SC1.5SS | 1.5'   | \$15.99 | \$15.19 |
| SC3SS   | 3'     | \$16.99 | \$16.14 |
| SC6SS   | 6'     | \$17.99 | \$17.09 |
| SC10SS  | 10'    | \$18.99 | \$18.04 |
| SC15SS  | 15'    | \$19.99 | \$18.99 |
| SC25SS  | 25'    | \$26.99 | \$25.64 |
| SC50SS  | 50'    | \$39.99 | \$37.99 |
| SC100SS | 100'   | \$79.99 | \$75.99 |

**Sescom XLR Male to RCA Male**

| Part#   | Length | 1-4     | 5+      |
|---------|--------|---------|---------|
| SC1.5XR | 1.5'   | \$15.99 | \$15.19 |
| SC3XR   | 3'     | \$16.99 | \$16.14 |
| SC6XR   | 6'     | \$17.99 | \$17.09 |
| SC10XR  | 10'    | \$18.99 | \$18.04 |
| SC15XR  | 15'    | \$19.99 | \$18.99 |
| SC25XR  | 25'    | \$26.99 | \$25.64 |
| SC50XR  | 50'    | \$39.99 | \$37.99 |
| SC100XR | 100'   | \$79.99 | \$75.99 |

**Sescom XLR Female to 1/4" Female**

| Part#     | Length | 1-4     | 5+      |
|-----------|--------|---------|---------|
| SC1.5XJSJ | 1.5'   | \$15.99 | \$15.19 |
| SC3XJSJ   | 3'     | \$16.99 | \$16.14 |
| SC6XJSJ   | 6'     | \$17.99 | \$17.09 |
| SC10XJSJ  | 10'    | \$18.99 | \$18.04 |
| SC15XJSJ  | 15'    | \$19.99 | \$18.99 |
| SC25XJSJ  | 25'    | \$26.99 | \$25.64 |
| SC50XJSJ  | 50'    | \$39.99 | \$37.99 |

**Sescom 1/4" Male to Male Balanced (TRS) Both Ends**

| Part#     | Length | 1-4     | 5+      |
|-----------|--------|---------|---------|
| SC1.5SZSZ | 1.5'   | \$15.99 | \$15.19 |
| SC3SZSZ   | 3'     | \$16.99 | \$16.14 |
| SC6SZSZ   | 6'     | \$17.99 | \$17.09 |
| SC10SZSZ  | 10'    | \$18.99 | \$18.04 |
| SC15SZSZ  | 15'    | \$19.99 | \$18.99 |
| SC25SZSZ  | 25'    | \$26.99 | \$25.64 |
| SC50SZSZ  | 50'    | \$39.99 | \$37.99 |

**Sescom XLR Male to Balanced (TRS) 1/4" Phone Male**

| Part#    | Length | 1-4     | 5+      |
|----------|--------|---------|---------|
| SC1.5XSZ | 1.5'   | \$15.99 | \$15.19 |
| SC3XSZ   | 3'     | \$16.99 | \$16.14 |
| SC6XSZ   | 6'     | \$17.99 | \$17.09 |
| SC10XSZ  | 10'    | \$18.99 | \$18.04 |
| SC15XSZ  | 15'    | \$19.99 | \$18.99 |
| SC25XSZ  | 25'    | \$26.99 | \$25.64 |
| SC50XSZ  | 50'    | \$39.99 | \$37.99 |
| SC100XSZ | 100'   | \$79.99 | \$75.99 |



## Sescom Audio Snakes

### Canare Analog 25-Pin to XLR Tascam Audio Snakes



Fanout Cables feature DB25 to eight 3-Pin XLR. Made with Canare MR202-8AT multichannel cable. XF are input cables with XLR Female. XM are output cables with XLR Male.

| Model       | 5'      | 10'     | 15'      | 25'      |
|-------------|---------|---------|----------|----------|
| 25MA-XF-C** | \$84.49 | \$97.79 | \$111.49 | \$138.49 |
| 25MA-XM-C** | \$81.69 | \$95.49 | \$108.69 | \$135.49 |

### Canare Analog 25-Pin to XLR Box Tascam Audio Snakes



Box Cables feature DB25 to 8-channel box. Canare MR202-8AT multichannel cable. XF are input with XLR Female on the box end. XM are output with XLR Male on the box.



| Model        | 5'       | 10'      | 15'      | 25'      |
|--------------|----------|----------|----------|----------|
| 25MA-XFB-C** | \$210.49 | \$223.69 | \$237.49 | \$264.49 |
| 25MA-XMB-C** | \$207.49 | \$220.69 | \$234.49 | \$260.99 |



### 25-Pin Crossover Cables

All channels are individually shielded twisted pairs. Wired to crossover spec in-to-out and out-to-in for AES equipment connections.

|               |   |          |
|---------------|---|----------|
| 25MD-25M-G10  | Tascam Digital 25-Pin to 25-Pin wire with Gepco   | \$74.49  |
| 25MD-25M-M10  | Tascam Digital 25-Pin to 25-Pin wired with Mogami | \$105.79 |
| 25MD-25M-YG10 | Yamaha Digital 25-Pin to 25-Pin wired with Gepco  | \$74.49  |
| 25MD-25M-YM10 | Yamaha Digital 25-Pin to 25-Pin wired with Mogami | \$105.89 |

See our web site for a complete selection of other lengths.

### Mogami Analog 25-Pin D-Sub Male to Male Cables



DB25 male to DB25 male with 8 channels analog audio in or out. Cables are crafted with Mogami super flexible 2932 cable. All channels are individually shielded twisted pairs of #26 AWG gauge conductors, with #25 AWG drain. Cables are designed with Industry standard AMP D-Sub cable hoods for the

best RF rejection. Wired Pin to Pin straight through for analog connections.

Wired to Digi/Tascam D-Sub convention & compatible with Digi, Panasonic, Radar, Tascam and other equipment.

|              |                           |                   |
|--------------|---------------------------|-------------------|
| 25MA-25M-M05 | 25-Pin to 25-Pin, 5 Foot  | Discount \$73.49  |
| 25MA-25M-M10 | 25-Pin to 25-Pin, 10 Foot | Discount \$94.99  |
| 25MA-25M-M15 | 25-Pin to 25-Pin, 15 Foot | Discount \$116.79 |
| 25MA-25M-M25 | 25-Pin to 25-Pin, 25 Foot | Discount \$160.69 |
| 25MA-25M-M50 | 25-Pin to 25-Pin, 50 Foot | Discount \$270.49 |

### Gepco AES/EBU 25-Pin to XLR Tascam Audio Snakes



Cables are crafted with Gepco Gep-Flex DS608 multicore 110ohm AES/EBU digital audio cable. All channels are numbered and individually shielded twisted pairs of #26 AWG gauge conductors. Standard fan out is 24 inches for common interface requirements. Designed for superior connectivity and strain relief, these assemblies feature the Neutrik XCC series digital AES/EBU XLR's and industry standard AMP D-Sub cable hood. Wired to Digi/Tascam D-Sub convention.

Compatible with Digi, Panasonic, Radar, Tascam and other equipment.

|             |  |                   |
|-------------|--|-------------------|
| 25MD-XC-G05 | 25-Pin to 4 XLR Male/4 XLR Female, 5 Foot  | Discount \$96.49  |
| 25MD-XC-G10 | 25-Pin to 4 XLR Male/4 XLR Female, 10 Foot | Discount \$107.69 |
| 25MD-XC-G15 | 25-Pin to 4 XLR Male/4 XLR Female, 15 Foot | Discount \$119.49 |
| 25MD-XC-G25 | 25-Pin to 4 XLR Male/4 XLR Female, 25 Foot | Discount \$142.49 |

### Gepco AES/EBU 25-Pin to XLR Yamaha Audio Snakes



Cables are crafted with Gepco Gep-Flex DS608 multicore 110ohm AES/EBU digital audio cable. All channels are numbered and individually shielded twisted pairs of #26 AWG gauge conductors. Standard fan out is 24 inches for common interface requirements. Designed for superior connectivity and strain relief, these assemblies feature the Neutrik XCC series digital AES/EBU XLR's and industry standard AMP D-Sub cable hood.

Wired to the Yamaha MYAE8 convention. Compatible with Apogee, Mackie, Sony and Yamaha machines.

|              |  |                   |
|--------------|--|-------------------|
| 25MD-XC-YG05 | 25-Pin to 4 XLR Male/4 XLR Female, 5 Foot  | Discount \$96.49  |
| 25MD-XC-YG10 | 25-Pin to 4 XLR Male/4 XLR Female, 10 Foot | Discount \$107.79 |
| 25MD-XC-YG15 | 25-Pin to 4 XLR Male/4 XLR Female, 15 Foot | Discount \$119.49 |
| 25MD-XC-YG25 | 25-Pin to 4 XLR Male/4 XLR Female, 25 Foot | Discount \$142.49 |

### Combo XLR / 1/4" Feed-Through Patch Bay



The industry's only XLR-1/4" combo feed-through patch panel! By customer request, we now manufacture XLR-1/4" TRS Combo to XLR-1/4" TRS Combo patch panels. Saves tremendous rackspace! Panel includes 24 (total) high quality Neutrik NCJ6FI-S Combo connectors wired in line all housed in a heavy duty 1RU x 6" Deep steel cabinet. Other Configurations available on special order.

PBXLR-12COMBO • Discount \$289.95

### 16-Point 3-Pin XLR Feed-Through Patch Bays



Low cost feed through XLR panels featuring the popular Connectronics D-Type chassis mount barrel connector series. Available as XLR female on front & XLR male on rear or XLR Male on front & XLR female on rear. No rear soldering required so installation time is cut in half! Combination configurations available on request.

|            |                                  |                   |
|------------|----------------------------------|-------------------|
| CTX-16XMXF | XLR Male Front / XLR Female Back | Discount \$115.95 |
| CTX-16XFXM | XLR Female Front / XLR Male Back | Discount \$115.95 |

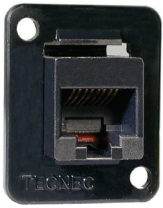

**RJ45 & RJ11 CAT5e/CAT6 Feed-Thru Barrels**

World's first chassis mount RJ45 to RJ45 feed-thru barrel connectors that fit any standard XLR audio rack panel!

|                      |   |                |
|----------------------|---|----------------|
| <b>RJ45-RJ45CM</b>   | 8-Conductor RJ45 Chassis Mount Barrel, CAT5e compatible .....     | <b>\$12.25</b> |
| <b>RJ-RJ45CM</b>     | 8-Conductor CAT5e RJ45 Female To RJ45 Female Modular Coupler..... | <b>\$6.29</b>  |
| <b>RJ45-RJ45CM-6</b> | New! Category 6 RJ45 D-Style Panel Mount Coupler.....             | <b>\$12.25</b> |
| <b>RJ11-RJ11CM</b>   | RJ11 Female To RJ11 Female Chassis Mount.....                     | <b>\$12.25</b> |
| <b>RJ-RJ11CM</b>     | RJ11 Female To RJ11 Female Modular Coupler .....                  | <b>\$4.40</b>  |



**RJ45 Modular Plugs**

High quality shielded 8P8C modular plugs for use with industry standard crimp tools. Feature phosphor bronze with selective gold plating in contact area. For round solid conductor category 6 and 5e cable. Package of 50.

|                   |  |
|-------------------|--|
| <b>ECL702-022</b> | • <b>Discount \$10.30 / pk. 5+:</b> \$9.99 / pk. |
|                   | 8P8C for Flat Stranded, 50 Pk                    |
| <b>ECL702-008</b> | • <b>\$6.86</b>                                  |
| <b>TN-CAT6MP</b>  | • CAT6 Plug • <b>\$0.34</b>                      |

**NEUTRIK EtherCon RJ45**



**NE8FDY-C6**

**NE8FDP**



**NE8MC**

**NE8MC-1-B**

**'D' Series Panel Mounts**

|                    |                                       |                         |
|--------------------|---------------------------------------|-------------------------|
| <b>NE8FDP</b>      | RJ45 feed-through barrel, Silver..... | <b>Discount \$9.75</b>  |
| <b>NE8FDP-B</b>    | RJ45 feed-through barrel, Black.....  | <b>Discount \$10.57</b> |
| <b>NE8FDV-Y110</b> | Rear IDC 110 punch terminals .....    | <b>Discount \$8.35</b>  |
| <b>NE8FF</b>       | Inline RJ45 coupling .....            | <b>Discount \$16.35</b> |

**'A' Series Panel Mounts**

|                    |  |                        |
|--------------------|--|------------------------|
| <b>NE8FAV-Y110</b> | Rear IDC 110 punch terminals .....   | <b>Discount \$7.82</b> |
|                    | RJ45 Cable Carrier Shells (RJ45 Connector not included)  |                        |
| <b>NE8MC</b>       | Cable carrier for preassembled RJ45 plugs. Shell, fixing disk, chuck, bush & boot. Includes two cable protection elements for up to 5 mm cable diameters. Black bushing..... | <b>\$2.75</b>          |
| <b>NE8MC-B</b>     | As NE8MC but Black Shell .....   | <b>Discount \$3.12</b> |
| <b>NE8MC-1</b>     | Cable end housing consists of a shell, fixing disk, chuck and bush. X-Series Boot for 3.5 - 8 mm cable diameters. Standard bushing color is black.....                       | <b>Discount \$2.57</b> |
| <b>NE8MC-1-B</b>   | As NE8MC-1 but Black Shell .....   | <b>Discount \$2.95</b> |

**Fast Media CAT6 Keystone Jacks**



RJ45 Category-6 Tool-less Keystone Jacks  
 • Self-Terminating IDC Mechanism • Beryllium-Copper Contacts • 50µ Gold Plating over 80µ Nickel • Tinned AWG22-24 Contacts • EIA/TIA T568A/B - 550MHz

**310-150WE** • White • **\$2.89 ea.**

**CAT6 Series D Series Panel Mounts**

|                    |  |                         |
|--------------------|--|-------------------------|
| <b>NE8FDY-C6</b>   | CAT6 'D' panel connector with metal housing and secure latching system & gas-tight IDC termination, Silver ..... | <b>Discount \$24.85</b> |
| <b>NE8FDY-C6-B</b> | CAT6 'D' panel connector w/metal housing & secure latching system & gas-tight IDC termination, Black .....       | <b>Discount \$26.26</b> |

**Molded Cat5 Cables**

Connect networks, computers, digital cameras & video conferencing equipment to the hub with these high quality molded cables. Four pairs of #24 cable. Snagless Molded ends. 350MHz. 50u Gold plated connectors.



|                   |      |                         |                    |
|-------------------|------|-------------------------|--------------------|
| <b>CAT5-3_*</b>   | 3'   | <b>Discount \$3.00</b>  | <b>10+</b> \$2.49  |
| <b>CAT5-7_*</b>   | 7'   | <b>Discount \$4.49</b>  | <b>10+</b> \$3.99  |
| <b>CAT5-10_*</b>  | 10'  | <b>Discount \$6.05</b>  | <b>10+</b> \$3.99  |
| <b>CAT5-14_*</b>  | 14'  | <b>Discount \$7.10</b>  | <b>10+</b> \$4.99  |
| <b>CAT5-25_*</b>  | 25'  | <b>Discount \$8.10</b>  | <b>10+</b> \$6.99  |
| <b>CAT5-50_*</b>  | 50'  | <b>Discount \$10.15</b> | <b>10+</b> \$8.99  |
| <b>CAT5-100_*</b> | 100' | <b>Discount \$16.05</b> | <b>10+</b> \$14.99 |

\*Color: Black (BK), Gray (GY), Red (RD), Green (GN), Blue (BE).

**Molded CAT6 Cables** Upgrades any Cat 5 channel for supporting 100 Megabit and Gigabit Ethernet. High quality molded design. Grey.

|                |     |                        |                   |
|----------------|-----|------------------------|-------------------|
| <b>CAT6-3</b>  | 3'  | <b>Discount \$3.99</b> | <b>10+</b> \$3.87 |
| <b>CAT6-7</b>  | 7'  | <b>Discount \$5.05</b> | <b>10+</b> \$3.99 |
| <b>CAT6-10</b> | 10' | <b>Discount \$5.79</b> | <b>10+</b> \$4.99 |
| <b>CAT6-15</b> | 15' | <b>Discount \$6.19</b> | <b>10+</b> \$6.00 |



**TuffCat Super Duty Cables**

Developed for any application requiring heavy duty CAT5e cable deployment. Features Belden 7923a DataTuff Twisted pair cable with CAT-5e connector boots to protect locking tabs on RJ45 connector ends. Perfect in the field connecting audio and video baluns, or anywhere a heavy-duty CAT5e cable is needed.

|                   |          |                         |                    |           |                          |
|-------------------|----------|-------------------------|--------------------|-----------|--------------------------|
| <b>TUFFCAT-25</b> | 25'..... | <b>Discount \$26.45</b> | <b>TUFFCAT-75</b>  | 75'.....  | <b>Discount \$55.95</b>  |
| <b>TUFFCAT-35</b> | 35'..... | <b>Discount \$31.95</b> | <b>TUFFCAT-100</b> | 100'..... | <b>Discount \$71.95</b>  |
| <b>TUFFCAT-50</b> | 50'..... | <b>Discount \$39.95</b> | <b>TUFFCAT-200</b> | 200' ..   | <b>Discount \$131.45</b> |

**DataTuff Cat5e HD Cables**

Need a CAT 5 cable that is as rugged as your video and audio cabling? Choose these ruggedized assemblies built with Belden round Datatuff cable mated to Neutrik Ethercon locking CAT 5 connectors. The Ethercon shell is diecast metal designed to completely protect the CAT 5 inner connector.



|                     |              |                          |
|---------------------|--------------|--------------------------|
| <b>CAT5XTRM-10</b>  | 10 ft .....  | <b>Discount \$19.49</b>  |
| <b>CAT5XTRM-20</b>  | 20 ft .....  | <b>Discount \$25.49</b>  |
| <b>CAT5XTRM-25</b>  | 25 ft .....  | <b>Discount \$28.49</b>  |
| <b>CAT5XTRM-35</b>  | 35 ft .....  | <b>Discount \$34.64</b>  |
| <b>CAT5XTRM-50</b>  | 50 ft .....  | <b>Discount \$35.49</b>  |
| <b>CAT5XTRM-75</b>  | 75 ft .....  | <b>Discount \$58.95</b>  |
| <b>CAT5XTRM-100</b> | 100 ft. .... | <b>Discount \$74.49</b>  |
| <b>CAT5XTRM-150</b> | 150 ft. .... | <b>Discount \$94.49</b>  |
| <b>CAT5XTRM-200</b> | 200 ft. .... | <b>Discount \$135.49</b> |

**PLATINUM TOOLS E-Z RJ45 Connectors**



Simplifies terminations by allowing the wires to be inserted through the connector and out the front - allowing easy verification of proper wiring. Furthermore, electrical performance of the termination is optimized by pulling the connector down over the cable jacket and seating it tightly in the rear of the connector. Manufactured in the USA.

|                      |                                   |                          |
|----------------------|-----------------------------------|--------------------------|
| <b>PLAT-EZ5-15</b>   | Cat5/5e 15 Piece Clamshell.....   | <b>Discount \$9.78</b>   |
| <b>PLAT-EZ5-50</b>   | Cat5/5e 50 Pack Clamshell.....    | <b>Discount \$28.12</b>  |
| <b>PLAT-100003B</b>  | Cat5/5e 100 Piece Box.....        | <b>Discount \$55.21</b>  |
| <b>PLAT-EZ5-100J</b> | Cat5/5e 100 Jar Pack.....         | <b>Discount \$55.21</b>  |
| <b>PLAT-EZ6-50</b>   | CAT6 50 Pack .....                | <b>Discount \$31.77</b>  |
| <b>PLAT-100020</b>   | Shielded Cat5/5e 50 Pack .....    | <b>Discount \$67.92</b>  |
| <b>PLAT-100021C</b>  | Shielded Cat5/5e 10 Pack .....    | <b>Discount \$16.07</b>  |
| <b>PLAT-100054C</b>  | Pro Crimp Tool w/Tip Cutter ..... | <b>Discount \$76.49</b>  |
| <b>PLAT-90151</b>    | Termination Kit .....             | <b>Discount \$132.60</b> |





### Belden 10GXS12 CAT6A Cable 4 PR 23 AWG - Riser-CMR

*The Gold Standard of 10G Networking*

Through a unique combination of advanced engineering expertise and precision manufacturing, Belden has built upon the enabling technologies of its 10GX System to offer better noise immunity and performance that meets or exceeds Category 6A specifications. It not only gives you the performance you need to run current-day applications, but provides room for future growth and expansion.

10GXS cable has an improved shape for easier handling - a durable and lightweight round construction provides up to 25% space and weight savings. Superior crosstalk isolation and EMI suppression and up to 10dB of alien crosstalk headroom provide an optimized electrical performance.

Maintains equal distance between pairs and outer barrier along the cable to prevent noise coupling. Smaller Diameter. Saves up to 25% on space and weight.

**BL-10GXS121000\*** 1000' ..... **Discount \$586.65**

**\*Specify Color:** BK = Black; BE = Blue; DG = Dark Green; GY = Gray; OE = Orange; RD = Red; VT = Violet; WE = White; YW = Yellow

### Belden 10GX62F Enhanced CAT6A F/UTP Bonded-Pair Cable

CAT6A (625MHz), 4-Bonded-Pair, F/UTP-Foil Shielded, Riser-CMR, Premise Horizontal Cable, 23 AWG Solid Bare Copper Conductors, Polyolefin Insulation, X-Spline, Inner Jacket, Overall Foil Screen with Drain Wire, Ripcord, PVC Jacket

**BL-10GX62F1000\*** 1000' ..... **Discount \$649.99**

**\*Specify Color:** BK = Black; BE = Blue; GY = Gray; RD = Red; WE = White; YW = Yellow

### Belden 10GX63F Enhanced CAT6A F/UTP Bonded-Pair Cable

CAT6A (625MHz), 4-Bonded-Pair, F/UTP-Foil Shielded, Plenum-CMP, Premise Horizontal Cable, 23 AWG Solid Bare Copper Conductors, FEP Insulation, X-Spline, Inner Jacket, Overall Foil Screen with Drain Wire, Ripcord, Flamarrest Jacket

**BL-10GX63F1000\*** 1000' ..... **Discount \$1197.84**

**\*Specify Color:** BE = Blue; GY = Gray; RD = Red; WE = White; YW = Yellow

#### KEY APPLICATIONS:

- 10GBASE-T Ethernet
- 100GBASE-T as well as 2.5G and 5G Ethernet
- PoE Type 1 (15 W), Type 2 (30 W), Type 3 (60 W), Type 4 (90 W)
- IEEE 802.11ac Wave 1 and Wave 2 High-Throughput Wi-Fi
- HDBaseT, Broadband (CATV) and High-Speed Internet (DOCSIS)



## BELDEN CAT5e & CAT6 Cable - Black - See our website for White, Blue, Orange, Grey, Green, Red & Pink

| Model#          | Use For:            | Gage | Strand | O.D.        | pf/Ft | Vel-Prop | Shield     | Jacket     | 1,000 Ft.       | Lbs. / M |
|-----------------|---------------------|------|--------|-------------|-------|----------|------------|------------|-----------------|----------|
| <b>BL-1583A</b> | CAT5e DataTwist     | 24   | Solid  | 0.195       | 15.0  | 70%      | Unshielded | PVC/CMR    | <b>\$188.85</b> | 29       |
| <b>BL-1585A</b> | 1583A Plenum        | 24   | Solid  | 0.198       | 15.0  | 72%      | Unshielded | Flamarrest | <b>\$294.32</b> | 25       |
| <b>BL-1872A</b> | CAT6 MediaTwist UTP | 23   | Solid  | .365 x .165 | 15.0  | 70%      | Unshielded | PVC/CMR    | <b>\$305.95</b> | 29       |



## BELDEN CatSnake Cable

CatSnake™ UTP cables offer exceptional audio/video performance, plus they are extremely rugged and flexible for use outdoors, in broadcast truck applications and professional audio/video use. Belden has a heavy jacket wall version for medium duty applications (1304A) or an upjacketed version for the harshest heavy-duty environments (1305A). These cables also pass the UL 1581 -40°C Cold Bend test and are RJ45 and Neutrik EtherCon® compatible and ideal for Cat 5e Patch, CobraNet, eSnake, Ethersound, Digital Audio over Ethernet. Bonded-Pair unshielded twisted pairs (UTPs) with 24 AWG stranded bare copper conductors & polyolefin insulation. Black jacket with rip cords.

| Model#          | Use For:               | Gage | Strand | O.D.  | pf/Ft | Vel-Prop | Shield     | Jacket | 500 Ft.         | 1,000 Ft.       |
|-----------------|------------------------|------|--------|-------|-------|----------|------------|--------|-----------------|-----------------|
| <b>BL-1304A</b> | CAT5e / Digital Audio  | 24   | 7x32   | 0.245 | 15.0  | 70%      | Unshielded | PVC    | <b>\$390.14</b> | <b>\$727.57</b> |
| <b>BL-1305A</b> | Upjacketed 1304A       | 24   | 7x32   | 0.295 | 15.0  | 72%      | Unshielded | PVC    | <b>\$460.87</b> | <b>\$859.46</b> |
| <b>BL-1300A</b> | Wi-Fi / LAN / Shielded | 24   | 7x32   | 0.295 | 15.0  | 72%      | Unshielded | PVC    | <b>\$249.79</b> | <b>\$492.00</b> |



## BELDEN VideoTwist AV Over UTP Cable (Bonded Pairs)

| Model#          | Use For:         | Gage | Strand | O.D.          | pf/Ft | Vel-Prop | Shield     | Jacket  | 1,000 Ft.       | Lbs. / M |
|-----------------|------------------|------|--------|---------------|-------|----------|------------|---------|-----------------|----------|
| <b>BL-7988R</b> | Low Skew AV      | 24   | Solid  | 0.204         | 15.0  | 70%      | Unshielded | PVC/CMR | <b>\$247.30</b> | 29       |
| <b>BL-7987R</b> | RGB Nano Skew    | 24   | Solid  | 0.195         | 15.0  | 72%      | Unshielded | PVC/CM  | <b>\$229.05</b> | 20       |
| <b>BL-7989R</b> | CAT6 Low Skew AV | 23   | Solid  | 0.365 x 0.165 | 15.0  | 70%      | Unshielded | PVC/CMR | <b>\$316.49</b> | 29       |

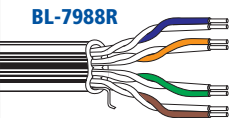

### PLATINUM TOOLS SnapJacks Tool-Less Keystone Jacks

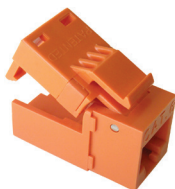

You may never again need a punchdown tool. At least for your wall jacks! The patented EZ-SnapJack is self-terminating and quickly installs for professional results in a snap. EZ-SnapJacks are re-useable. Wire guides ensures pairs stay in proper order for fast, easy termination.

**EZSJ-705-\*** • CAT5 • **Discount \$3.38 ea.**

**EZSJ-706-\*** • CAT6 • **Discount \$3.69 ea.**

**\*Specify Color:** BK = Black; BE = Blue; GN = Green; OE = Orange



### Pro CAT Crimper

All-in-one crimping tool for Western Electric (WE)/ Stewart Stamping (SS) type, 4-, 6- and 8-position modular telephone plugs • Crimps 8 position RJ45 (non-keyed) • Embedded cable cutter and stripper • Crimps AWG 28-24 telephone & data cables • Built-in safety ratchet release • 5-Year warranty

**PAL-1530R** • **Discount \$119.95**





**Markertek Customized Milbank Wall Boxes**

*New Customized Wall Boxes from our In-House Metal Shop!*



Milbank Wall Boxes are the commercial and industrial standard across the country. With the added touch of our world famous connectorized panels from our metal shop, you've got a sure thing. These super high quality boxes are UL approved electrical boxes that meet the Industry Standards UL 50 - Type1; NEMA Type1, CUL -Type1 (Equivalent to CSA). Available in sizes from 8x12 to 48x48, these professional wall boxes include a locking panel access door to keep your panel secure. Precut knockouts are compatible with standard box connectors (Romex, BX etc), conduit or grommets. Knockouts on all sides offer convenient I/O for the full complement of structured wiring cables. Standard assemblies are ANSI 61 gray polyester powder coating over phosphatized G90U galvanized steel. Perfect for indoor applications on stages, in studios, for telephone cabinets, control rooms and auditoriums.

**FEATURES:**

Black Anodized Interior Panels Customized & Connectorized by the TecNec Metal Shop • Convenient Cable I/O Knockouts on all Box Sides • Surface or Flush Mount • Compatible with Standard Box Connectors, Conduit and Grommets • Secure Locking Doors • Weatherproof Models Available

Boxes are quoted using Black Anodized panels. Custom engraved panels designed for customers specific interface needs. Flush or surface mount as well as weatherproof models available.

**Milbank Wall Boxes**

**Indoor Surface Mount Type 1 Screw Cover Junction Boxes**

Designed for use as a junction box or pull box for indoor use to provide protection against contact with enclosed equipment where moisture and dust are not a problem • Covers have teardrop slots for easy installation and are attached to body with plated screws • Grounding emboss provided with green plated grounding screw • 1/2-3/4 - 3/4-1 - 1/2-3/4 - 3/4-1 (4 total) - Knockout sequence on left side of box • Boxes without knockouts also available



- MLB-884-SC1** 8x8x4, 5 Lbs..... **Discount \$24.49**
- MLB-10104-SC1** 10x10x4, 7 Lbs..... **Discount \$30.49**
- MLB-12124-SC1** 12x12x4, 9 Lbs..... **Discount \$38.95**

**Indoor Surface Mount Type 1 Hinged Cover Junction Boxes**

Designed for use in control and instrumentation applications • For indoor use in applications where moisture and dust are not a problem • Enclosure and cover manufactured from 16 gauge steel • The door is attached to the enclosure with a continuous hinge • The door is secured closed by a quarter-turn, screwdriver operated flush catch • Panel mounting studs are provided for optional back panel • Provisions for mounting optional cylinder lock • Mounting holes are provided on the back of enclosure • Knockouts not included - customized knockouts are available from our shop as well internal standoff panels

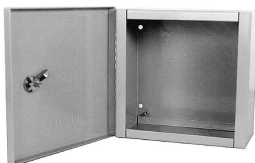

- MLB-884-LC1** 8x8x4, 5 Lbs. .... **Discount \$55.49**
- MLB-10104-LC1** 10x10x4, 7.1 Lbs. .... **Discount \$65.49**
- MLB-12124-LC1** 12x12x4, 9.3 Lbs. .... **Discount \$99.95**

**Outdoor Surface Mount Type 3R Hinged Cover Junction Boxes**

Designed for use as a telephone cabinet, panel enclosure, or junction box • For outdoor use to provide protection against rain, sleet, or snow, or indoors where dripping water is a problem • Enclosure and cover are manufactured from 16, 14, 12, or 11 gauge G90 galvanized steel • The cover is mounted on galvanized lift-off hinges with stainless steel hinge pins. Cover is fastened with a pad-lockable draw latch

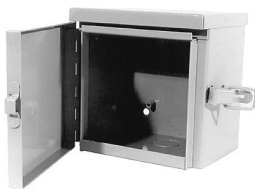

• Panel mounting studs provided for optional back panel • Embossed mounting holes on back • Knockouts provided on the bottom • KO Pattern: A = 3/4-1; B = 1/2-3/4

- MLB-664-TC3R** 6x6x4, 4 Lbs, B-A-B KO..... **Discount \$64.49**
- MLB-886-TC3R** 8x8x6, 6 Lbs, B-A-B-A KO ..... **Discount \$73.95**
- MLB-10126-TC3R** 10x12x6, 12 Lbs, B-A-B-A-B KO..... **Discount \$99.95**
- MLB-12126-TC3R** 12x12x6, 13 Lbs, B-A-B-A-B KO..... **Discount \$113.00**

**Stock & Custom Floor Pockets**

**STOCK**

**Stage & Studio Floor Pockets**

*The Professional Way To Protect Video, Audio & Multimedia Cables!*

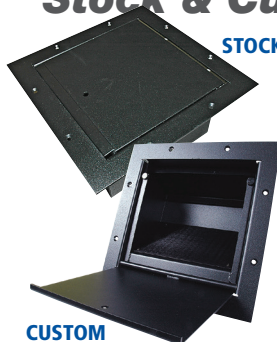

We are America's leading source for floor & wall pockets. Units are heavy duty 11 gauge steel. Finished in black textured polymer, units will stand the test of time. Hinged cover. The MPOC-2 & MPOC-3 include a 3/8" high cable pass through. An optional backbox is available for back-end support & conduit path. Custom needs? Boxes can be purchased with or without connectors or let us quote on mounting and/or engraving and/or wiring. TecNec does it all in our metal shop.

**Call for cutout dimensions on boxes shown**

**CUSTOM**

- MPOC-2** 10.5" x 6.875" x 4.5" Mount up to 6 XLR connectors with door & removable blank inner panel. Also features one cable clearance cutout on door so cables may be plugged in with door closed..... **Discount \$153.00**
- MPOC-3** As MPOC-2, but Mounts up to 10 XLR connectors. 10.5" x 10.5" x 4.5" ..... **Discount \$168.30**

**Microphone Floor Receptacle**



Atlas Sound FB4XLR floor box assembly provides a simple solution for recessed mic inputs. The unit is designed for easy installation into wood stages and platforms. (4) Female XLR connectors are recessed and slant loaded into the enclosure. A hinged steel cover plate to provides protection for cable connectors. Connectors are standard "D" type and may be easily removed for other "D" connector style substitutions. For concrete pour applications, use optional FB4-CPB box. • 7-15/16" x 7-15/16 x 2-5/8". 4 Lbs.

- FB4-XLRF**..... **Discount \$125.50**

**Low Voltage Mounting Brackets**



For both single & double installations on existing construction • Non-conductive, smooth plastic construction • For communications, cable TV, computer wiring • CAT 5 listed • Adjusts to fit 1/4" to 1" thick wallboard, paneling, or drywall • Bracket is its own template for cut out • Specially designed wing flips up when mounting screw is tightened for a secure mount • Designed to install LOW VOLTAGE CLASS 2 ONLY!

- LV1** Single Gang for existing construction..... **\$2.69**
- LV2** Double Gang for existing construction ..... **\$3.49**
- LVMB1** Single Gang for new construction ..... **\$1.79**

**White Decor Style Brush Bulk Cable Wall Plates**

Allows for Multiple Bulk Cables to be Organized for Professional Installations • Fits on a Single or Dual Gang Electrical J-Box or Low Voltage Mounting Box • Easy Installation & Opening Approximately: 3/4" x 1-1/8" each

- VCO-120817X** 1-Gang ..... **Discount \$4.95**
- VCO-120827X** 2-Gang ..... **Discount \$7.99**







**NEW!**

**Complex SMPTE Hybrid Fiber Optic Cable Tester**  
*The Only SMPTE Fiber Tester that Finds Broken Fibers & Tests for Shorted Wires!*

Most fiber cable assemblies fail due to lack of proper end-face cleaning. When cleaning is not the issue, the perfect diagnostic tool for all user levels is the Complex SMPTE Cable Tester to accurately test & evaluate SMPTE cables in the studio and field. The Complex SMPTE Tester is the most cost effective means for fast SMPTE electrical and optical continuity testing. It includes a comprehensive electrical test circuit to evaluate shield continuity and shorts - a commonly overlooked but important

test. Electrical testing scans the power, control and main shield for opens and short circuits.

Optical continuity is verified using a built-in Visual Fault Locator to quickly find broken fibers. Each fiber can be verified individually for optical continuity. The unit will also measure optical power loss with any available fiber light source, power meter or OTDR.

**CMX-SMPTE-TESTER • Discount \$1299.95**

**SoundTools Sniffer/Sender XLR Test Set**



The testers are pocket sized and can easily check XLR cables even those where each cable end is in a different location. Very compact at 5/8" diameter by 3" and 5" respectively, The Sniffer and Sender are sold as a set.

**ST-XLR-SS • Discount \$49.99**

**Behringer CT-100 Cable Tester**

Shows which input pin is connected to which output pin • Separate LED's indicate proper shield connection and phantom power presence. • Three modes: cable test mode, installed cable test mode and test tone mode • Accepts XLR, mono and stereo TRS phone (1/4", 1/8", TT), RCA and MIDI Connectors • Phantom power detect • Intermittent detect • Continuity check • Grounded shield detect • Test tone generation (1 kHz and 440 Hz) • Battery operation (requires two AA alkaline batteries)



**CT-100 • Reg. \$44.99 Discount \$29.99**

**Velleman 10-Way Super Tester**



The new SuperTest 10-Way audio cable tester enables quick and convenient continuity cable testing for all types of audio cables. Very nice (and rare) ability to test 5 pin XLR to 5 pin XLR that can also test between 5 pin and 3 pin XLR's - ideal for DMX cables or Sony Wireless XLR cables. Also tests both 4-pole and 8-pole Speakon. Continuity test function (buzzer and LED indication). 9-way switch for pin to pin short circuit test and pin to pin continuity tests. Why look anywhere else for an audio cable tester - everything you need is right here at an unbelievable price! Battery check function. Includes one pair of probes. Connectors: • 1/4" jack • 3.5mm jack • XLR 3-Pin Male and Female • XLR 5-Pin Male and Female • Phono / RCA • Banana plug • Speakon 8P • Speakon 4P • DIN 3P / 5P / 7P / 8P • 5-pin mini DIN • LEDs confirm each conductor connection • Reg. \$69.95

**VEL-VTEST15 • Discount \$55.49**

**Platinum Tools VDV MapMaster Cable Tester/Mapper Kit**



**VDV MapMaster Voice, Data and Video Tester**

The VDV MapMaster combines continuity testing, mapping and tone generator functions into a single unit. Capable of identifying and mapping 19 locations at one time. Whether your jobs are commercial or residential, the versatility of the VDV MapMaster makes it an installers best friend! Features: Tests Voice (6 wire), Data (8 wire) and video (coax) • Easy to read, extra large 7-segment LCD screen with large icons • Tone generator with selectable tone cadence and selectable pins carrying tone • RJ (Voice & Data) master remote stores in bottom of case • Map 19 locations at one time, remotes sold separately • Tests and indicates pins with shorts, opens reversals, miswires and split pairs • Kit Includes: VDV MapMaster 2.0 • Case & Foam Insert • RJ45 #'s 1-12 Remote Set • Coax F #'s 1-8 Remote Set • RJ45 Port Saver • RJ45 to Alligator Clips Cable • NO-Fault Cable • 9V Battery • Made in the USA

**PLAT-T129K1 • Reg. \$199.95 Discount \$169.69**

**Greenlee 1594 LAN / AV Check**

*An All-In-One Smart Checker for Networks & AV Equipment!*

Tests RJ45 patch cords and network installations to identify good connections, opens, shorts or cross-connections • Connection type: RJ45 UTP or STP modular plug & cable TV "F" coaxial • Identifies data and telephone connection schemes • Maps cable pin-out • Tests continuity of cable TV cables and installed cable runs • Battery life for 15 hours continuous use • Max. length: 1,650' (500 m) • Combination network and coax tester • Automatic scanning • User selectable slow or fast speeds • Includes: 2 RJ45 patch cords, 75ohm male terminator, CATV "F" Female adapter, 2 CATV "F"(-Male) to BNC(Female) adapter, 2 CATV "F"(Male) to RCA(Female) adapter, 9V battery and durable nylon carrying case



**PAL-1594 • Reg. \$47.66 • Discount \$39.95**

**1543 Coax/Network Tester**

Test data & telephone cable for proper pairing for EIA/TIA-568A & B, Token Ring, 10 Base T & common Cat-5, Cat-5e, Cat-6 configurations. Also tests continuity of 50 & 75 ohm coaxial cables with BNC terminations. • One-button, simple testing (PASS/FAIL or fault find) to detect: good connections, opens, crossed wires & split pairs • Traces wires with tone & remote lights • Quick fault analysis • Low battery test • Auto-off to preserve battery • Includes 9V battery & belt clips



**PAL-1543 • Reg. \$116.51 Discount \$94.95**

**Connectronics Triax Cable Tester**

*A Tool No Truck Should Be Without!*

The CTX-TRIAX-TXT is a small compact Time Domain Reflectometer technology based system which instantly displays the short and open status of triax cables. Save thousands of dollars in overtime and frustration by verifying triax cable status back in your shop—not in the field. Heavy duty weather resistant die cast box with advanced triax tests: reveals opens and shorts between center conductor and inner and outer shield. The CTX-TRIAX-TXT is supplied with transmitter (male) & receiver unit (female). 9 volt battery powered (supplied). Mates perfectly with all Canare Tri-K Pro and Kings Tri-Loc connectors and equivalents.



**CTX-TRIAX-TXT • Reg. \$469.95 Discount \$449.95**

**Hosa CBT-500 Audio Cable Tester**



The CBT-500 Cable Tester by Hosa Technology diagnoses signal failure in cables terminated with any combination of XLR, Phone, Phono, and speakON connectors, as well as DIN, Ethernet, and USB Type A to Type B cables. It is also equipped with removable leads to verify continuity of additional connectors and jacks. Operation requires one 9-volt battery (included). Cable Test: Turn knob to position 1 • Plug one connector into corresponding jack on left side of tester • Plug other connector into corresponding jack on right side of tester • Turn knob to each position to check wiring of each contact. Continuity Test: Apply the tip of each lead to the corresponding contacts • If continuity exists, the center LED will illuminate and tester will beep. Battery Check: • Turn knob to Battery Check • LED will illuminate if the battery is charged

**HOS-CBT-500 • Reg. \$74.95 Discount \$49.95**

**Extech CT-100 Network Tester**



Continuity Tester for twisted pair cable and F type coax cables. A low cost solution for testing networks and structured wiring locations for cables 3 to 600 feet long. Twisted Pair Features: • Tests for shorts, opens, miswires and reversals • Tests EIA/TIA568A and 568B and 10Base-T • Shield detection tests shield integrity. CATV Features • "F" connector for troubleshooting CATV coaxial installations • Tests for opens & shorts. 3.25 x 2 x 1.25 • Includes 2 AA Batteries

**EXT-CT100 • Discount \$35.99**

**Greenlee Multiformat Tester**

*Tests & Maps FireWire, VGA, USB & More!*

This new universal tester maps cables, detects good connections, opens, shorts or crosses. It works with over 20 types of cables including: LAN & telephone, Serial, coaxial, USB, VGA, Mini-USB, S-video, FireWire, PS/2 keyboard & parallel printer. • Auto scan or manual scan modes • Rubber feet to grip to desk or bench to prevent slipping • Power shuts off after 30 seconds of non-use to conserve battery • 9V battery included • Tests cables with the following terminations: Modular plugs: RJ45, RJ11, RJ12 UTP/STP • Coaxial: BNCs & CATV "F"



**PAL-1577 • Reg. \$201.27 Discount \$159.99**

# JACKREEL<sup>™</sup>



**Split Drum for Easy Pigtail Storage**



**3-Position Brake Lock**

## **JackReel-XL1 High Capacity Broadcast Cable & Fiber Optic Cable Reel**

*Rugged High Capacity Cable Reel for Broadcast, Fiber Optic & Pro-Audio Applications!*

The JACKREEL-XL1 is a fantastic value for a super high capacity steel cable reel that is specially designed for multi-channel tactical fiber optic cables, SMPTE fiber optic camera cables, audio snake cables and similar cable assemblies. The JACKREEL-XL1 features rugged steel and aluminum construction with round tubing protective frame, non-reflective black matte finish, adjustable cam-lock drag brake for fast cable roll-out and storage and large heavy duty locking caster wheels.

The main cable drum is specially engineered to protect the bend radius of fiber optic cables. A special drum divider plate protects connectors and fan-outs separating them from the main cable run during storage and roll-out.

**JACKREEL-XL1** ..... **\$355.00**

**FEATURES:**

- Capacity for 5mm O.D. Cable: 4500 Feet
- Capacity for 7mm O.D. Cable: 2500 Feet
- Capacity for 9.5mm O.D. Cable: 1100 Feet
- 21.187"H x 21.75"W x 17.875"D
- Cable Drum Overall: 17.625"W
- Main Drum: 14"W Outside (13.375" Inside)
- Split Drum: 4"W

### **Fiber Ready JackReel Cable Reel**

Super rugged, super lightweight high impact broadcast cable reel holds up to 500 feet of 2-Channel and 4-Channel tactical fiber. Fiber ready hub maintains critical bend radius necessary for fiber optical cables. Includes quick-adjust thumbwheel brake lock. Ergonomic soft-cushion carry handle.



**JACKREEL-F4** ..... **\$59.95**

**JACKREEL-F4-MP1** ..... **\$17.95**

Metal hub center plate for connector mounting



### **JackReel-3 High Capacity Cable Reel**

*Super Low Cost with Lots of Capacity!*

JACKREEL-3 is a cost effective, high performance steel frame cable reel with high impact thermo-plastic core that is perfect for many professional uses. Use it for audio and video cables, IT & data cables, industrial control cables, medical imaging cables & power cables. The high impact construction and the easy reel core saves time and money when deploying cables in a wide range of applications. JACKREEL-3 features an ergonomic cushion grip carry handle as well as an outer hub for cable fanouts. Center Hub: 4.75" Diameter. 15"H x 10.75"W.

**JACKREEL-3** ..... **\$44.95**

#### **JackReel Cable O.D. Capacities**

- 0.200: 400 Feet
- 0.750: 30 Feet



## **MarkerReels<sup>™</sup>**

### **Fast Tangle-Free Cable Deployment in the Field & Studio!**

when you're done. Cable keeps its natural shape without bending or crimping, thus extending its life. Customized MarkerReels are easily designed and delivered from our shop. You name the cable... we'll put it in a reel! The finest Belden and Canare audio and video cable is utilized with premium connectors. Integrated recessed Neutrik and Canare panel mount connectors built into the center of the reel make interfacing a snap. The reel is a lightweight yet extremely rugged injection molded structural plastic that will take years of abuse.

**Other Configurations Available from our Belden Certified Cable Shop.**



**MKR-12-100**

**MKR-12PS**

Single Channel BNC featuring 300 Feet of Belden 1505F flexible RG59 cable. Use for all digital and analog applications. Terminated with Canare BNC connectors.

**MKR-1** ..... **Discount \$329.95**

3-Channel BNC with 100 Feet of high quality Belden 1277R cable. Use for all digital and analog applications.

**MKR-2** ..... **Discount \$239.95**

100 Feet of Canare premium A2V1 cable terminated with Canare BNC / Neutrik Black and Gold XLR connectors.

**MKR-5** ..... **Discount \$269.95**

300 Feet Canare L-4E65 Quad-Star microphone cable terminated with a Neutrik Black and Gold XLR connector.

**MKR-9** ..... **Discount \$229.95**

CAT5 features Belden 1583A Datatwist cable terminated with 8-Pin Modular RJ45 connectors wired for Category 5 use.

**MKR-12-100** 100' CAT5 ..... **Discount \$99.95**

**MKR-12-250** 250' CAT5 ..... **Discount \$129.95**

**MKR-12** 450' CAT5 ..... **Discount \$179.95**

**MKR-12PS** 500' CAT5 ProShell Connectors ..... **Discount \$199.95**



## HDMI Feed-Thru Patch Bays



Another Exclusive. 8 & 16 point HDMI Feedthru Patch Panels. Utilizing TN-HDMICM feedthru connectors makes patching your HDMI equipment quick and easy. In stock and Ready to ship to you today!

- 8XHDMI**..... Reg. \$129.95 **Discount \$119.95**
- 16XHDMI** ..... Reg. \$199.95 **Discount \$189.95**

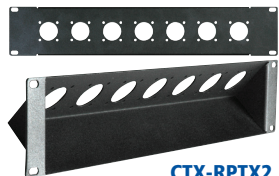

## Connectronics Triax Patch Bays

Heavy duty 14 gauge steel triax rack panels for Kings 7709-3 & 7709-5 Tri-Locs as well as Canare CCM4-PKR & CCF4-JKR. 2RU x 19" panel with 7 ports.

- CTX-RPTX2** 45° 7 Port 2RU..... \$74.00
- CTX-RPTX3** 45° 7 Port 2RU, Recessed ..... \$74.00

CTX-RPTX2

## High Density 15-Pin Feed-Thru Patch Panels

Ideal for LCD Racks, server rooms and much more. Panels utilize high quality TecNec 15-Pin High Density female to female barrel connectors. High bandwidth capacity beyond UXGA.

- 12XDB-15HDF** 12-Ports, 1RU ..... **Discount \$119.99**
- 24XDB-15HDF** 24-Ports, 2RU ..... **Discount \$223.95**

## DB9 To DB9 RS232/RS422 Panels

Patch panels feature female DB9 to female DB9 feed-thru connectors. Excellent for a serial data (RS422 or RS232) patching requirements. Mounted on 16 gauge rack mount panel. Perfect for all broadcast/network applications.

- 12XDB9F/F** 12 D-Sub 9-Pin Feed-Thrus, 1RU ..... **Discount \$151.50**
- PB16-D9D9** 16 D-Sub 9-Pin Feed-Thrus, 1RU ..... **Discount \$183.15**
- 24XDB9F/F** 24 D-Sub 9-Pin Feed-Thrus, 2RU ..... **Discount \$223.95**

## CAT5e RJ45 To RJ45 Patch Bays

Patch panels feature female RJ45 to female RJ45 feed thru connectors. Mounted on 16 gauge rack mount panel. Perfect for all broadcast/network applications.

- PB8-R4R4** 8 RJ45 to RJ45 Connectors 1RU..... **Discount \$123.95**
- 16X45** 16 RJ45 to RJ45 Connectors, 1RU..... **Discount \$152.05**
- 32X45** 32 RJ45 to RJ45 Connectors, 2RU..... **Discount \$207.65**

## 3-Pin XLR To XLR Feed-Through Patch Panels

A low cost feed through XLR panel featuring the popular Connectronics D-Type chassis mount barrel connector series. No rear soldering required so installation time is cut in half!



- CTX-16XFXM** 16-Channel, Female front to Male rear ..... **Discount \$115.95**
- CTX-16XFXF** 16-Channel, Female front & rear..... **Discount \$115.95**
- CTX-16XMXM** 16-Channel, Male front & rear..... **Discount \$115.95**
- CTX-16XMXF** 16-Channel, Male front to Female rear ..... **Discount \$115.95**

## Combo XLR & 1/4" Patchbay



Unique unit features convenient Neutrik XLR/1/4" connector in one input to save space & assure extra positive connections. Outputs are sizable solder points – ready to be wired in your system. Fabricated at Markertek & ready to go!

- PB8-XLQ** 8 Point Combo Patch Bay..... **Discount \$79.95**
- PB16-XLQ** 16 Point Combo Bay..... **Discount \$129.95**



## 3G-HD BNC Feed-Thru Panels

True 75Ω BNC Feed-Thru panels organize and route your video cables easily. Panels feature isolated BNC-BNC jacks mounted on 19" wide rack panels. HD models feature Canare BNC 3GHz barrels.



- 16XB** 16 BNC Jacks (both sides) 1RU x 19" Panel..... **Discount \$99.95**
- 32XB-75** 32 BNC Jacks (both sides) 2RU x 19" Panel..... **Discount \$164.95**
- 16XB-HD** 16 Position with 2GHz Barrel Connectors ..... **Discount \$149.95**
- 32XB-HD** As 16XB-HD, 32 Position, 2 Space..... **Discount \$199.95**
- PATCH-B** 3ft. BNC to BNC 75Ω Cable Pack, Black, 6 Pieces..... **Discount \$29.95**
- B-B-6IN** 6 Inc BNC to BNC 75Ω Cable Black..... **Discount \$11.95**

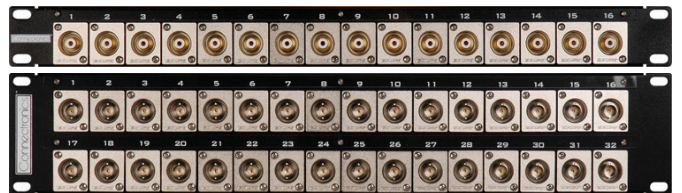

## Connectronics A/V Patch Bays

More Exclusive, Low Cost, Alternative Solutions from Connectronics! Constructed using Canare Connectors, these heavy duty Connectronics Panels are great for numerous applications. Designation strips included.



- 16CJ-BJRU** 16 Point 1RU BNC Feedthru Panel..... **Discount \$139.95**
- 32CJ-BJRU** 32 Point 2RU BNC Feedthru Panel..... **Discount \$225.00**
- 16CJ-FJRU** 16 Point 1RU F- Feedthru Panel..... **Discount \$164.80**
- 32CJ-FJRU** 32 Point 2RU F- Feedthru Panel..... **Discount \$305.05**
- 16CJ-RJRU** 16 Point 1 RU RCA To BNC Feedthru Panel..... **Discount \$180.10**
- 32CJ-RJRU** 32 Point 1 RU RCA To BNC Feedthru Panel..... **Discount \$332.15**

## AES/EBU Digital Converter Patchbays

Digital audio patchbays, loaded with Neutrik digital converters between 75Ω and 100Ω for excellent impedance transforming at a reasonable cost. Meets the need for analog and digital transfer applications. Their use also allows for longer cable runs via unbalanced coaxial lines rather than twisted pair cables that present high attenuation values at the relevant frequencies. 8-port units are 1RU; 16-port units are 2RU.



- TN-DPB8F** 8 Port BNC Female to XLR Female..... **Discount \$179.95**
- TN-DPB8M** 8 Port BNC Female to XLR Male ..... **Discount \$179.95**
- TN-DPB16F** 16 Port BNC Female to XLR Female..... **Discount \$269.95**
- TN-DPB16M** 16 Port BNC Female to XLR Male..... **Discount \$269.95**



## 3-Pin XLR To Rear Solder Point

Panels feature 16 or 32 Neutrik D-Series Male or Female XLR Connectors with rear solder points.

- 16XLRF** 16 NC3FD-L-1 Female XLR, 1RU x 19" Panel ..... **Discount \$119.00**
- 16XLRM** 16 NC3MD-L-1 Male XLR, 1RU x 19" Panel ..... **Discount \$119.00**
- 32XLRF** 32 NC3FD-L-1 Female XLR, 2RU x 19" Panel ..... **Discount \$187.70**
- 32XLRM** 32 NC3MD-L-1 Male XLR, 2RU x 19" Panel ..... **Discount \$187.70**
- 32XLRMF** 16 Female & 16 Male, 2RU x 19" Panel ..... **Discount \$187.70**

**America's Largest Wall Plate Selection**

More and More Contractors, Consultants, Engineers and Industry Professionals choose Markertek as their Ultimate Source for Standard & Custom Plates and Panels. Our wall plates are made with UL/SA Listed 22 Gauge Type 430 Stainless Steel Plates.

**Single Gang Stainless Steel Wall Plates**

*Contractor Packs / Quantity Pricing Available!*



**RF Coaxial (F) Barrels\***

- WPL-1107** 1 TecNec F Coax Barrel.....\$5.36
- WPL-1108** 2 TecNec F Coax Barrels .....\$9.86

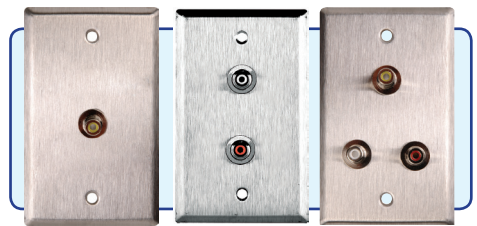

**RCA Feed-Thru Barrels\***

- WPL-1105** 1 TecNec RCA Barrel..... \$9.86
- WPL-1106** 2 TecNec RCA Barrels .....\$10.76
- WPL-1125** 3 TecNec RCA Barrels .....\$14.84

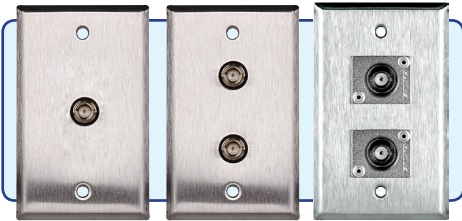

**BNC Feed-Thru Barrels\***

- WPL-1101** 1 TecNec BNC Barrel .....\$8.96
- WPL-1102** 2 TecNec BNC Barrels.....\$10.76
- WPL-1103** 1 Canare BCJ-JRU Flushmount BNC Feed-Thru Barrel.....\$12.95
- WPL-1104** 2 Canare BCJ-JRU Flushmount BNC Feed-Thru Barrel.....\$23.36

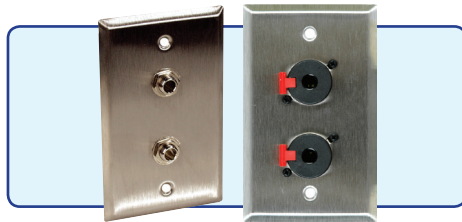

**1/4" TRS & 3.5mm Plates\***

- Rear Solder Points**
- WPL-1109** 1 Switchcraft SW12B 1/4" .....\$9.50
  - WPL-1110** 2 Switchcraft SW12B 1/4" .....\$9.95
  - WPL-1111** 1 Neutrik NJ3FP6C Latching.....\$12.95
  - WPL-1112** 2 Neutrik NJ3FP6C Latching.....\$22.46
- TecNec Feed-Thru Barrel Plates**
- WPL-1201** 2 1/4" TRS Barrels .....\$55.05
  - WPL-1196** 1 3.5mm Stereo Barrel .....\$14.36

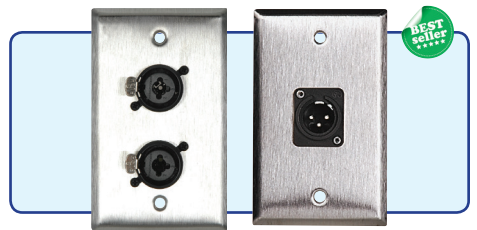

**Neutrik XLR Plates\***

- WPL-1113** 1 NC3MD-L-1 Male XLR..... \$9.86
- WPL-1114** 2 NC3MD-L-1 .....\$15.74
- WPL-1115** 1 NC3FD-L-1 Female XLR ..... \$10.95
- WPL-1116** 2 NC3FD-L-1 .....\$15.74
- WPL-1117** 1 NC3FD-L-0 "Latchless" Female XLR .....\$9.86
- WPL-1118** 2 NC3FD-L-0 "Latchless" Female XLRs.....\$15.74
- WPL-1119** 1 NC3MPP Plastic Male XLR .....\$8.96
- WPL-1121** 1 NC3FPP "Latchless" Plastic Female XLR .....\$8.06
- WPL-1122** 2 NC3FPP "Latchless" Plastic Female XLR .....\$15.26
- WPL-1197** 2 NCJ6FI-S Combo XLR / 1/4" Connectors.....\$18.86

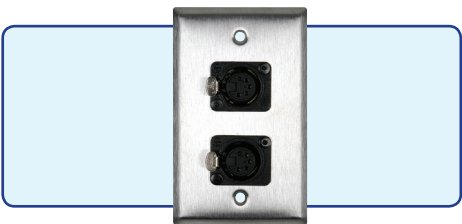

**DMX 5-Pin XLR Plates\***

- WPL-1178** 1 Neutrik NC5FDL-1-B Black & Gold 5-Pin XLR Female.....\$16.16
- WPL-1179** 2 Neutrik NC5FDL-1-B Black & Gold 5-Pin XLR Females.....\$34.16



**Audio & Video Combo Plates\***

- WPL-1126** 2 TecNec PF-PFCM RCA Barrels mounted under 1 TecNec 75Ω BF-BFCM BNC Barrel .....\$15.26
- WPL-1125** 3 TecNec PF-PFCM RCA Barrels - Red, White and Yellow Color Coded.....\$14.84
- WPL-1128** 2 TecNec PF-PFCM RCA Barrels mounted under 1 TecNec SV4-BLCM/N S-Video Metal Barrel.....\$13.46
- WPL-1129** 1 TecNec SV4-BLCM/N S-Video Metal Barrel, 1 TecNec 75Ω BF-BFCM BNC Barrel & 2 TecNec PF-PFCM RCA Barrels.....\$14.84

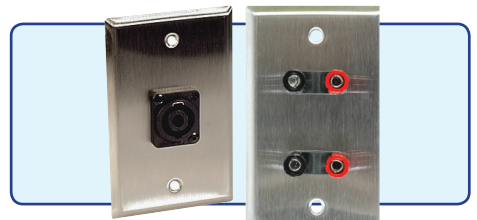

**Speaker Connector Plates\***

- WPL-1123** 1 Neutrik Speakon "D-Series" NL4MP 4-Pole Speaker Jack..... \$8.96
- WPL-1124** 2 Neutrik Speakon "D-Series" NL4MP 4-Pole Speaker Jacks .....\$15.26
- WPL-1161** 1 Pomona Dual Banana Jack with 1 Red & 1 Black.....\$10.76

**Color Coded Wall Plate I.D. Rings**

7/16" Color coded bushings offer a quick glance identification of connector type in the plate. Note: Washers fit on all BNC chassis mount connectors for color coding. Fits only on Canare BCJ series for isolation purposes.



- IU-7/16 RD** ..... Red      **IU-7/16 GN** ..... Green
  - IU-7/16 BE** ..... Blue     **IU-7/16 WE** ..... White
  - IU-7/16 YW** ..... Yellow   **IU-7/16 BK** ..... Black
- \$0.23 each**

\* Wall Plates are also available in Brass, Anodized Aluminum and Lexan

**In-house Laser Engraving Always Available!**





**Single Gang Stainless Steel Wall Plates**



**HD 15-Pin VGA + Multimedia Stainless\* Wall Plates**

- WPL-1154** 1 TecNec 15-Pin VGA D-Sub Female Barrel & 1 TecNec 3.5mm Stereo Mini Jack..... **\$14.95**
- WPL-1154-FT** 1 TecNec 15-Pin VGA D-Sub Female Barrel & 1 TecNec 3.5mm Stereo Mini Jack Barrel ..... **\$15.26**
- WPL-1155** 1 TecNec 15-Pin VGA D-Sub Female Barrel & 2 TecNec PF-PFCM RCA Barrels ..... **\$15.26**
- WPL-1156** 1 TecNec 15-Pin VGA D-Sub Female Barrel & 3 TecNec PF-PFCM RCA Barrels ..... **\$15.74**
- WPL-1181** 1 15-Pin VGA D-Sub Female Barrel, 3 PF-PFCM RCA Barrels, & 1 3.5mm Stereo Mini Jack..... **\$17.06**



**VGA / D-Sub Stainless Plates\***

- WPL-1138** 1 15-Pin HD Female Barrel.....**\$12.56**
- WPL-1138-TB** 1 15-Pin HD w/rear terminal block (screw down) connections .....**\$11.99**
- WPL-1139** 2 15-Pin HD Female Barrels.....**\$15.26**
- WPL-1140** 1 9-Pin D-Sub with rear solder points .....**\$10.76**
- WPL-1142** 1 9-Pin D-Sub Female Barrel .....**\$12.56**
- WPL-1149** 2 25-Pin D-Sub Female w/rear solder.....**\$10.76**
- WPL-1150** 1 25-Pin Female D-Sub Barrel ....**\$10.76**

**LASER ENGRAVED** In-house Laser Engraving Always Available!



| Material                | Order Prefix** | Custom Engraving |
|-------------------------|----------------|------------------|
| Brass                   | WPBR           | NA               |
| Clear Anodized Aluminum | WPCA           | Laser            |
| Black Anodized Aluminum | WPBA           | Laser            |
| Ivory Lexan             | WPLI           | NA               |
| White Lexan             | WPLW           | NA               |
| Brown Lexan             | WPLB           | NA               |
| Gray Lexan              | WPLG           | NA               |



**CAT5 / RJ45 & RJ11 Stainless Plates\***

- Both TecNec & Neutrik RJ45 Connectors are CAT5e compatible.
- WPL-1194** 1 TecNec RJ45 Barrel..... **\$10.76**
  - WPL-1153** 2 TecNec CAT5e Flush-Mount RJ45 Barrels ..... **\$17.96**
  - WPL-1168** 2 Neutrik NE8FDV-Y110 RJ45 with Rear IDC110 Terminals ..... **\$28.76**
  - WPL-1165** 1 Neutrik NE8FDV-YK RJ45 with Rear Krone Terminals ..... **\$17.49**
  - WPL-1166** 2 Neutrik NE8FDV-YK RJ45 with Rear Krone Terminals ..... **\$28.76**
  - WPL-1167** 1 Neutrik NE8FDV-Y110 RJ45 with Rear IDC110 Terminals ..... **\$15.74**
  - WPL-1182** 2 Neutrik NE8FDP RJ45 Barrel Connectors ..... **\$31.46**
  - WPL-1183** 1 TecNec RJ45 Barrel, 1 TN RJ11 Barrel, 2 F Coax Feed-Thru ..... **\$25.16**

**Wall Plates for Fiber Optics**  
*The Next Generation of TecNec Wall Plates!*

Deliver next generation fiber to your facility's infrastructure with fiber connected stainless steel wall plates from TecNec. Superior quality featuring feed-through fiber barrel connectors for quick patching of your signals - no termination necessary.

**opticalCON Series**

- WPL-1214** 1 opticalCON DUO..... **\$128.52**
- WPL-1215** 1 opticalCON QUAD..... **\$109.41**

**ST / LC / SC Models**

- WPL-1216** 1 Duplex LC Singlemode..... **\$19.02**
- WPL-1217** 1 Duplex LC APC Multimode..... **\$21.55**
- WPL-1218** 1 Duplex LC Multimode ..... **\$21.55**
- WPL-1219** 1 ST Singlemode ..... **\$22.05**
- WPL-1220** 1 Switchcraft ST Multimode..... **\$22.05**
- WPL-1221** 1 Simplex SC Singlemode ..... **\$20.55**
- WPL-1222** 1 Simplex SC APC Multimode..... **\$20.55**
- WPL-1223** 1 Simplex SC Multimode..... **\$19.75**



**HDMI / DVI Stainless Plates\***

- WPL-1199** 1 TecNec HDMI Feed-Thru Barrel.....**\$10.76**
- WPL-1200** 2 TecNec HDMI Feed-Thru Barrels ...**\$20.66**
- WPL-1185** 1 TecNec DVI-I Barrel.....**\$23.36**

**\* Wall Plates are also available in Brass, Anodized Aluminum and Lexan**

The In-House Metal Shop at Markertek quickly produces wall plates in a variety of materials including brass, anodized and more!



Custom Brass Wall Plate



Custom Gray Lexan Wall Plate

\*\*Replace "WPL" prefix in Stainless Steel part numbers listed with this prefix. (ie. WPL-1101 stainless plate = WPBR-1101 for Brass)

LEXAN® is the world's foremost engineering thermoplastic. One of the toughest and most versatile polymers, its unique combination of features is used to add high quality and high performance.

## Production Trailers



### 24 Foot Dual Suite Model Features:

- 2 Separate Locking Suites
  - Deluxe 'Control Room' Interior
  - Fully Insulated Walls & Ceiling
  - 24 Foot x 8.5 Foot
  - Six 19" Racks @ 37RU & Two @7RU
  - Climate Controlled - 2x 13,500 BTU Roof AC / Heat Strip Units
  - 1x 13,500 BTU Equipment Rack AC Unit
  - Breaker Box with Generator Input
  - I/O Panel & Cable Hatches
  - Generous 80" Interior Head Room
  - 36" Lockable Passenger Door
  - 40" Lockable Rear Door
  - White Aluminum Rivetless Exterior (Colors Available)
  - Exterior Quartz Task Lighting
  - Dexter Torflex Twin Axles (2x 5,200 Lb.)
  - Dual Rear Stabilizer Jacks
  - Rear Bogey / Skate Wheel "Bottom Out" Protection
  - Tows Easily With any Class 3 Hitch
  - Premium Radial Tires & Gray Mods
  - Optional Spare Tires Available
- VPTR-24 ..... **\$31995.99**

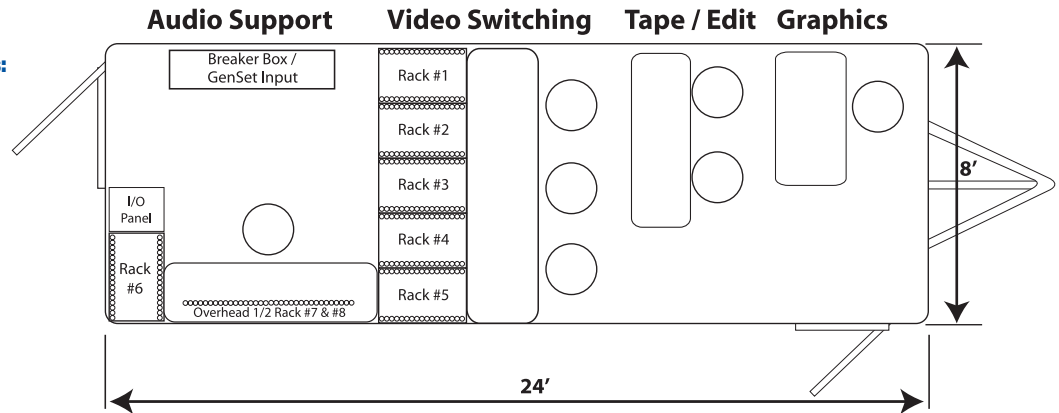

**VPTR-DECK1** ..... **\$1899.00**  
8 Foot Reinforced Shooting Deck for either the VPTR-1 or VPTR-24



Front Production Suite 3 Work Spaces



Rear Audio Suite with Separate Rear Door





**FREE\* Shipping & FREE Tech Support.**



**Production Trailers**

**20 Foot!**

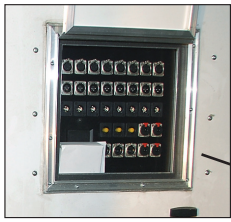

**Climate controlled and rack ready deluxe control room interiors. Use inside or out!**

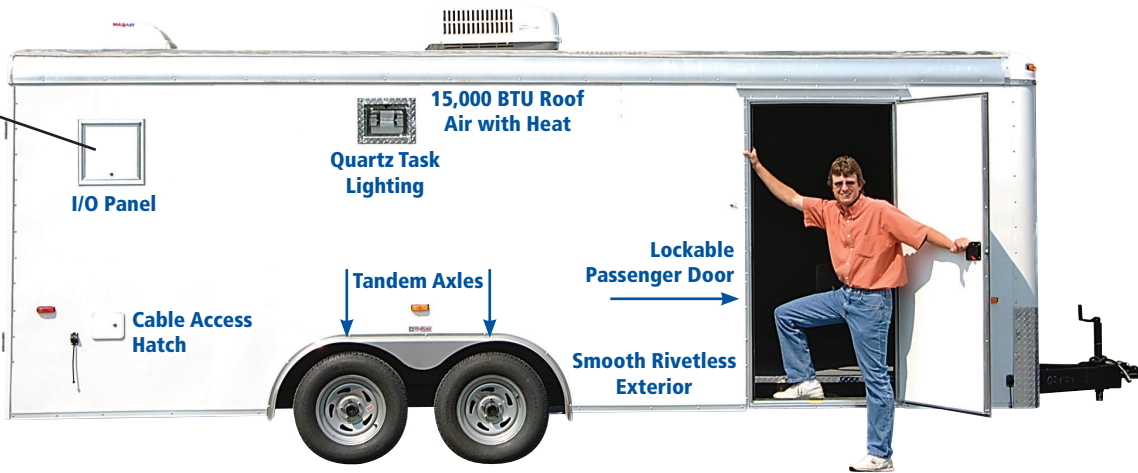

**Utility Video Switching**

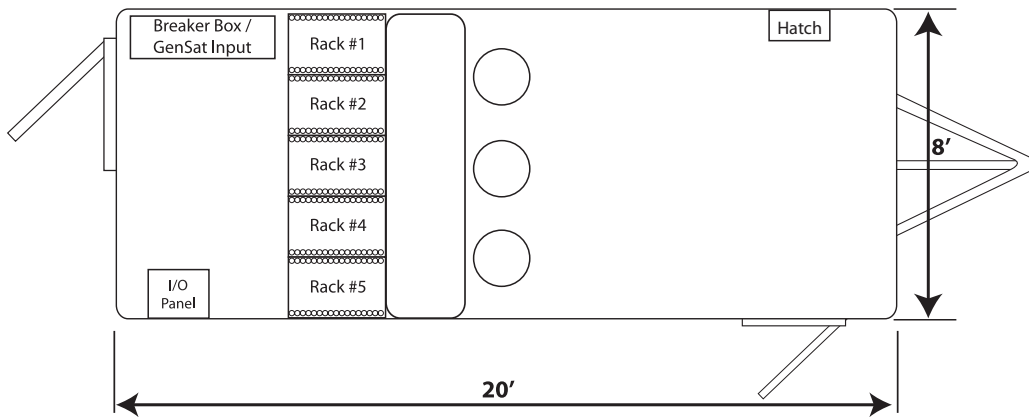

**20 Foot Model Features**

- 20 Foot x 8.5 Foot
- 8 Ft. Console Table
- Five 19" Racks (37RU Per Rack)
- 4 Lockable Cable I/O Hatches
- Fully Insulated Walls & Ceiling
- Grey Industrial Carpeted Walls & Floors
- Finished Laminate Ceiling with Lighting
- Generous 80" Interior Head Room
- 15,000 BTU Roof AC Unit with Heat Strip
- 1 Motorized Roof Vent w/Rain Guard
- 36" Lockable Passenger Door
- 40" Lockable Rear Door
- Exterior Quartz Light
- Aluminum Rivetless Exterior in White (Colors Available)
- Dexter Torflex Twin Axles (2x 3500 Lb.)
- Premium Radial Tires & Gray Mods
- 3,000+ Lbs. of Extra Gear Carrying Capacity
- Rear Bogey/Skate Wheel "Bottom Out" Protection
- Dual Rear Stabilizers
- Aluminum Pull-Out Steps
- Bright Front Corners - ATP Stoneguard
- Observation Deck Available

VPTR-1.....**\$21999.99**

**Trailers Can Be Customized for Your Production Environment.**  
 Rooftop Shooting Decks • SMPTE Fiber I/O Panels • LED Lighting Packages  
 Sound Isolation Rooms • On-Board Generators • Custom Colors



**Interior Control Room Lighting**



**Heavy Duty AC Wiring**



**8 Foot Console Table**



# iPanelCAD™ FREE APP!

Markertek Panel Design APP

iPanelCAD is Markertek's free browser-based application for both Mac & PC for designing custom wall plates, rack panels and more for broadcast & professional AV applications! Universally designed for mobile and desktop devices so you can use it anywhere.

- Fast & Intuitive Browser-Based Application
- Instant Price Quote as You Create Your Drawing
- Massive Drag & Drop Connector & Parts Library
- All Work Performed In-House
- Export Drawings as DWG Files
- Spec Size, Material, Finish, Connectors, & Engraving



## GET THE APP. GET THE APP. GET THE APP.



Multi-Platform!



Custom Cables for All Fiber, Video & Audio Applications

Nobody offers the full range of custom services for the broadcast, pro-audio and presentation professional like Markertek. Why not send us all of your custom needs and let us create those one of a kind solutions that make your projects all come together?

### Custom Cable Shop

Our in-house facility uses the finest, state-of-the-art equipment to produce custom cables and interface solutions that you require. Our shop is LEMO, Neutrik & Belden Certified, RoHS compliant and has the latest test equipment to produce 100% quality controlled cable assemblies.

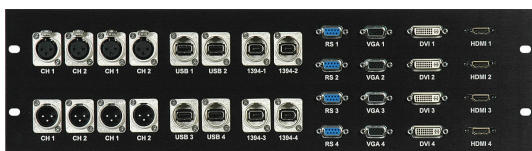

Custom Metal Patch Bays & Panels

### Custom Metal Shop

Our in-house metal shop utilizes the very latest in laser & plasma cutters to produce anything and everything the media professional requires. Custom panels, wall plates, cable reels, stage boxes, wall & floor pockets in any quantity are only a phone call away.

### Markertek You-Design-It Custom Patch Bays

Now you can design your own custom patch bay - fiber, audio and video - loaded with the connectors of your choice. Choose from the highest quality connectors in the industry. Names like Neutrik, Canare, Switchcraft, Senko, and TecNec. The 24XU features two rows of 12 positions for a total of 24 connector possibilities. The 8XU features one row of 8 positions. All connectors are precision mounted on a steel 19" rack panel. Each bay is fabricated in our factory and shipped to you complete and ready-to-use.

Order Custom XU Patchbays and more at:

[www.markertek.com/custom/services](http://www.markertek.com/custom/services)

|      |   |          |
|------|---|----------|
| 8XU  | 8 Point Custom Universal Patch Bay, 1RU ..... | \$99.00  |
| 16XU | 16 Point Custom Universal Patchbay, 1RU ..... | \$149.00 |
| 32XU | 32 Point Custom Universal Patchbay.....       | \$199.00 |

Supply Connector choices & panel location with order



## YOU THINK OF IT, WE'LL BUILD IT!

The Markertek metal team can build any panel, wall plate, wall box or floor pocket incorporating any combination of fiber, audio, video, data & communications connection. We have achieved certification from the best names in the industry. Save time and money. Design your project with us today!





# markertek®

## For everything you need!

Adam Audio

### **ADC**

Adder

Advanced Fiber Products

AJA Video

AKG Acoustics

Akitio

Alesis Corporation

### **Allen & Heath**

Allen Avionics

American DJ

Amino

Amphenol

Amplivox Portable Sound

Anchor Audio

Ansmann Energy

Anton Bauer

Arlington Industries

ART

Artel

### **Atlas**

Atlona

Atomos

### **Audio Technica**

Audix

### **Auralex**

AV Toolbox

Aviom

AVP Manufacturing

Azden

Beachteck

### **Behringer**

### **Belden Wire and Cable**

Bescor Video

Beyerdynamic

Bittree

Blackmagic Design

Blonder Tongue

Brady Identification Solutions

Brainstorm Electronics

Broaddata Communications

Broadcast Video Systems

Broadcast Vision

Buff Technology

Caig Labs

### **Complex**

### **Canare**

Canon USA

Channel Plus

Checkers Industrial

Chemtronics

Chief

Chroma-Q

### **Clear-Com**

Clipper Products

Coastel Cable Tools

Cobalt Digital

Coleman Audio

Communications Specialties

Compu-Video Systems

Compuvideo Corporation

### **Connectronics**

Contemporary Research

Cooper Tools

Countryman

Crest Audio

### **Crown**

CruiseCam

Da-Lite Screen Company

Datavideo

DBX

Decimator Design

### **Delvcam**

Denon

DPA Microphones

Dukane Corporation

Dymo

Eartec

Elmo

ESE Precision Timing Products

ETS

### **Electro-Voice**

Fanon Courier Megaphones

Fender

Fiberplex

### **Focusrite**

For-A

Fostex

Frezzolini

FSR

Furman Sound

Furukawa

Galaxy Audio

Gator Cases

### **Gefen**

Geist Manufacturing

Gemini Sound

### **Genelec**

### **Gepco**

Glidecam Industries

Gra-Vue

Grass Valley

Hall Research

### **Hannay Reels**

Hellermann Tyton

Henry Engineering

Hirose Connectors

Hoodman Monitor Accessories

HPRC Cases

Ideal Industries

IDX Technologies

Imagine Communications

### **JBL Professional**

Jensen Transformers

### **JK Audio**

K-Tek Boom Poles

K&M

KanexPRO

### **Kings By Winchester Electronics**

Klein Tools

Kramer Electronics

### **KRK Systems**

### **Laird Digital Cinema**

Leader Instruments

Leatherman Tool

Leightronix

LEMO USA

LEN Limited

### **Lex Products**

Libec

Litepanels

Littlite Gooseneck Lamps

Lowel

Luxor Furniture

Lynx-Technik (yellobrik)

### **Mackie Designs**

Marshall Electronics

Matrix Switch

Matrox

Matthews Studio Group

Marantz Professional

Maxtron

### **Middle Atlantic Products Inc.**

MiPro Electronics

Miranda

Mirror Image Teleprompters

Mogami Cable

Motorola

MOTU

Multidyne

Muxlab

### **Neutrik USA**

Numark

### **O.C. White**

### **Ocean Matrix**

Oklahoma Sound Corporation

Paladin - Greenlee

Peavey

Peerless Industries

Pelican Cases

PESA

Porta Brace Cases

### **Presonus**

Pro-Co Sound

### **QSC**

Quantum Data

### **Radio Design Labs**

### **Rane Corporation**

RME

### **Rolls / Bellari**

Rosco Laboratories

Sachtler

Sanken Microphones

### **Schill**

### **Sennheiser**

Senko

### **Sescom Audio**

### **Shure**

### **Sonex Sound Acoustics**

Sony

Spider Support Systems

Stewart Audio

Sticklers

### **Switchcraft**

### **Tascam**

### **TE Connectivity**

Techflex Inc.

### **TecNec Cables & Connectors**

Telecast Fiber

Telex

Teradek

Tieline

Tiffen

TOA Electronics

Tote Vision

### **Tripp Lite**

Trompeter

TV One / AV Toolbox

Ultimate Support

Vaddio

Video Mount Products

Vinten

Weller

Wesco Industrial / Cobra Carts

West Penn Wire

Westcott

Whirlwind USA

Wohler Technologies

Yamaha

ZeeVee

Plus So Much More...



To Order Call **800-522-2025**  
email: [sales@markertek.com](mailto:sales@markertek.com)  
Shop Online at  
[www.markertek.com](http://www.markertek.com)



1 Tower Drive • Box 397  
Saugerties, New York 12477 (USA)

Postal Carrier: Please Handle with care. Delivery Monitored.

PRESORTED  
STANDARD  
U.S. POSTAGE  
**Paid**  
Tower Products, Inc.



**CUSTOMER  
PRIORITY CODE**

## 2016 Best Sellers & New Products!



# NABSHOW™

*Where Content Comes to Life™*

April 18-21, 2016  
Booth #C5646

Markertek is America's #1 broadcast supply company with year-after-year record growth.

Our powerful blend of award winning customer service & unlimited FREE tech support delivers the advantage tech professionals demand.

**Get Your Free NAB  
Exhibits Pass!**

[www.markertek.com](http://www.markertek.com)

## Visit the Markertek Booth at NAB in Las Vegas!